



**PURE**<sup>™</sup>  
FINE FABRIC · FINE LIVING

**ap**röyale  
furnishing by **ap** asianpaints

**ESSENTIALS FORTY  
BAKSHI**

**ap** asianpaints

# GUIDE TO USING THIS E-CATALOGUE

This Ecatalogue has built in links which when clicked will take to you relevant sections for easy accessibility.

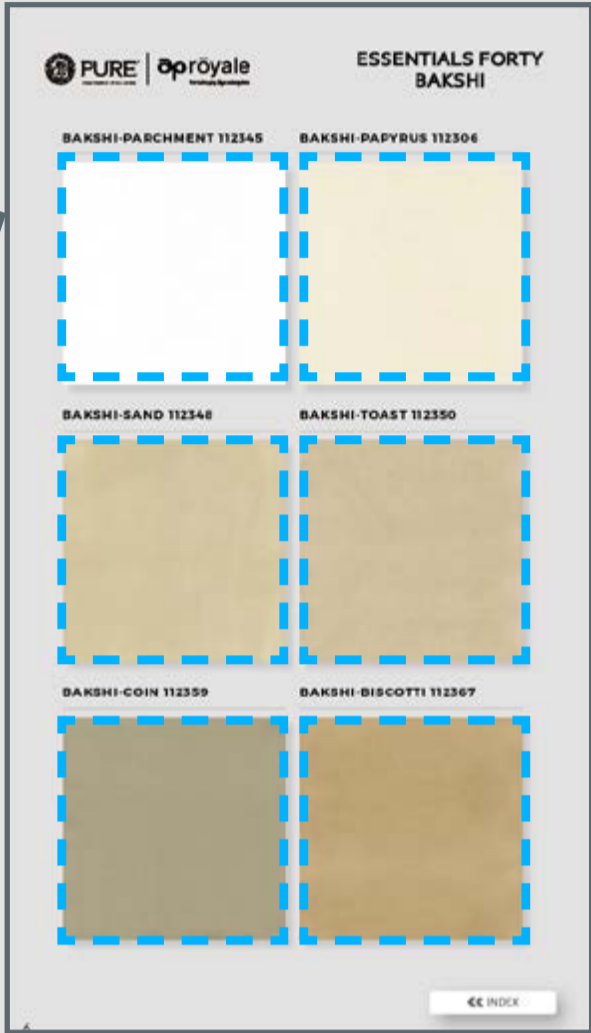

Click on these sections to take you to its Fabric Swatch page for a detailed view.



Click on the button below to go back to its layers page



This Ecatalogue is best viewed at maximum brightness.

If you are viewing this on Android Phone please download the following App to experience the interactivity in this e-catalogue:

**Adobe Acrobat Reader: PDF Viewer, Editor & Creator**

# GUIDE TO USING THIS E-CATALOGUE

Photo section pages also have built in links.



Click on fabrics seen in the Photo to take you to its Fabric Swatch page for a detailed view.

**BAKSHI BLUSH 112222**

Specification	
Design	: BAKSHI
Shade	: BLUSH
Width	: 140 cm
Composition	: 100% POLYESTER
Repeat	: H- N/A x W- N/A
GSM	: 470
Martindale	: 305000 rubs
Wash Care	: M/C WASH AT 30°C, STEAM IRON, DRY- HANG DRY, DON'T TUMBLE DRY, DON'T BLEACH

**Colour Way**

« Back to Photo   « Back to Layer

Click on the button to go back to image

## DISCLAIMER

Viewers of this e-catalogue are requested to refer to our **physical catalogs available at select stores** for more accurate representation of the end fabric, since there may be colour variation **due to different capabilities** of various display devices. We try to edit our images to show the samples as life-like as possible, but please note that the actual color of the physical fabric may vary from **what is seen** on your device.

# 40 ESSENTIALS

Essentials 40 is a refined line of opulent 100% polyester velvets with a soft sophisticated textural touch. Ideal for upholstery and cushions it borrows its colours from sumptuous and luxurious grades of gems and stones. Blending into any environment it creates spaces with maximum impact and eclectic style.

# TABLE OF CONTENTS



## Layers

*Pg 6*



## Fabric Swatches

*Pg 33*



## Technical Report

*Pg 161*

**BAKSHI-PARCHMENT 112345**



**BAKSHI-PAPYRUS 112306**



**BAKSHI-SAND 112348**



**BAKSHI-TOAST 112350**



**BAKSHI-COIN 112359**



**BAKSHI-BISCOTTI 112367**



**BAKSHI-TAN 112376**



**BAKSHI-RUSTIC 112276**

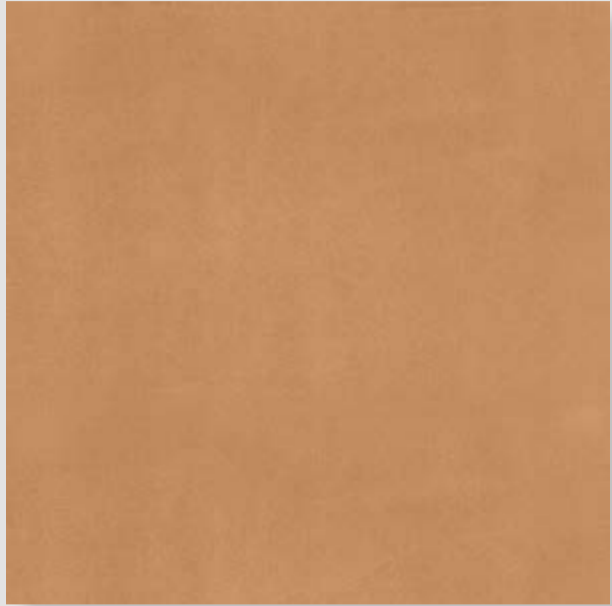

**BAKSHI-WHEAT 112357**



**BAKSHI-DESERT 112366**



**BAKSHI-SEA CREST 112307**



**BAKSHI-SUNFLOWER 112364**



**BAKSHI-IMPALA 112362**



**BAKSHI-TINSEL 112290**

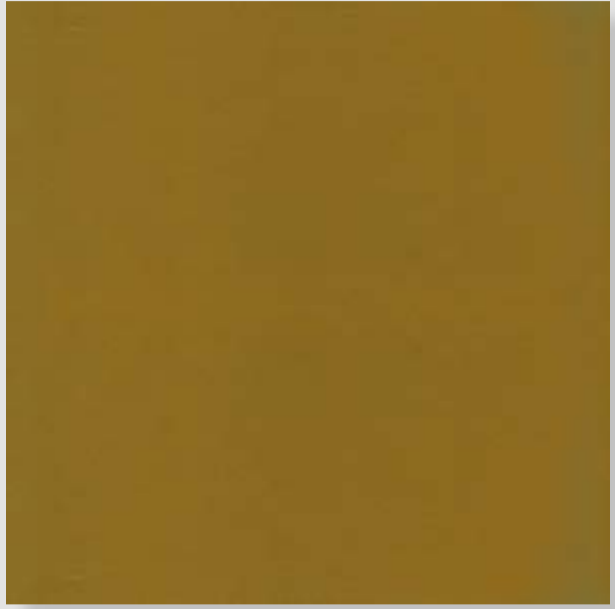

**BAKSHI-CANARY 112201**

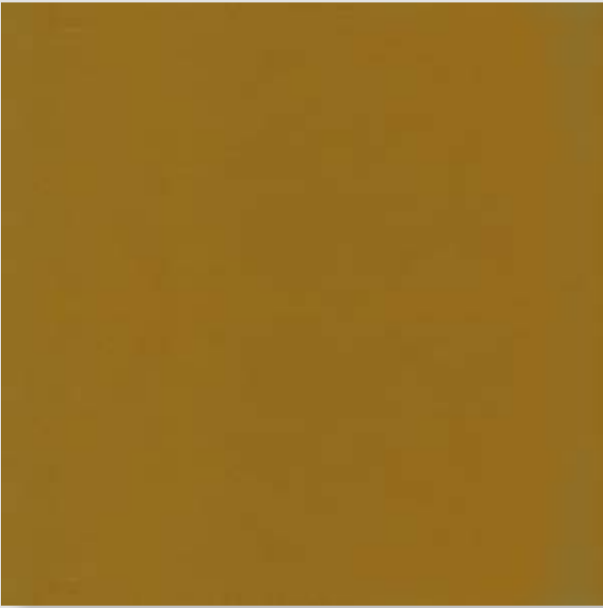

**BAKSHI-CURRY 112369**

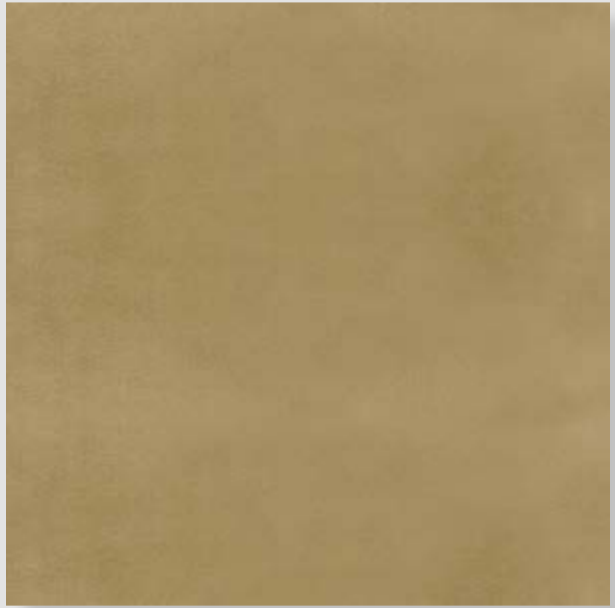

**BAKSHI-MILLET 112227**



**BAKSHI-GRANOLA 112219**





**BAKSHI-COCOA 112392**



**BAKSHI-COOKIE 112215**



**BAKSHI-PARROT 112301**



**BAKSHI-CACTUS 112305**



**BAKSHI-AVACADO 112208**



**BAKSHI-FOREST 112212**



**BAKSHI-JADE 112220**



**BAKSHI-ARMY 112224**

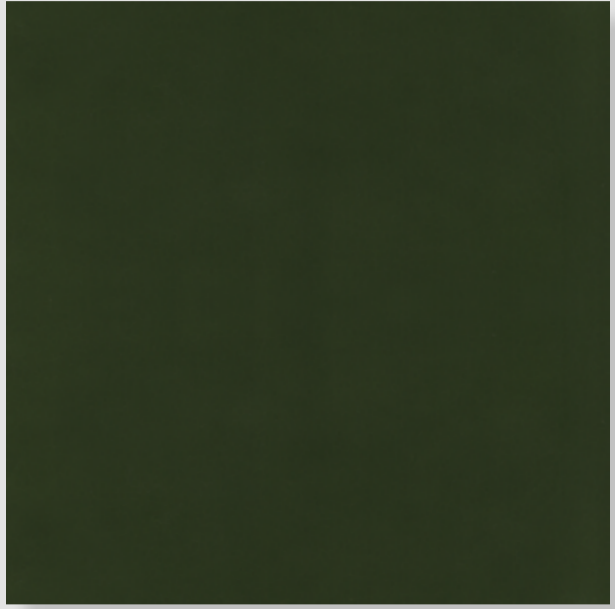

**BAKSHI-OLIVE 112228**



**BAKSHI-FLINT 112393**

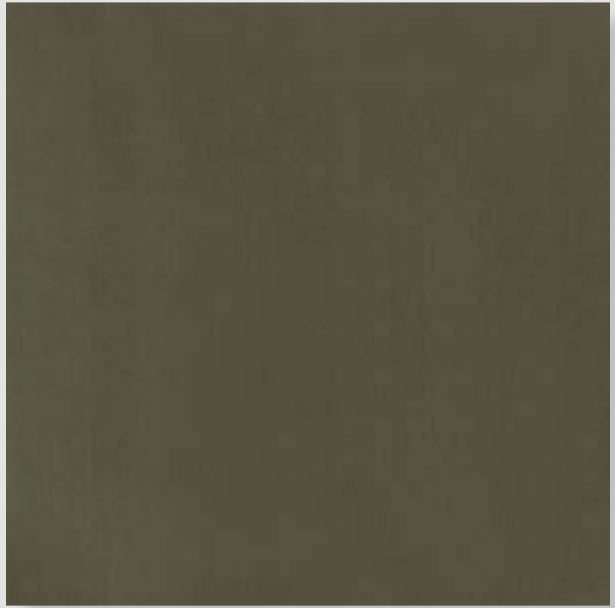

**BAKSHI-LAWN 112377**



**BAKSHI-ANCHOR 112360**



**BAKSHI-VARMGRA 112396**



**BAKSHI-WISTERIA 112239**



**BAKSHI-NUTMEG 112378**



**BAKSHI-BISON 112241**

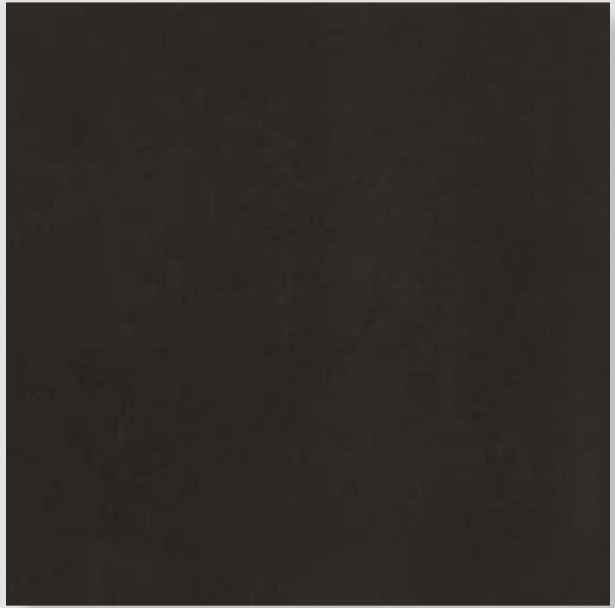

**BAKSHI-WINTER 112347**



**BAKSHI-PEBBLE 112358**

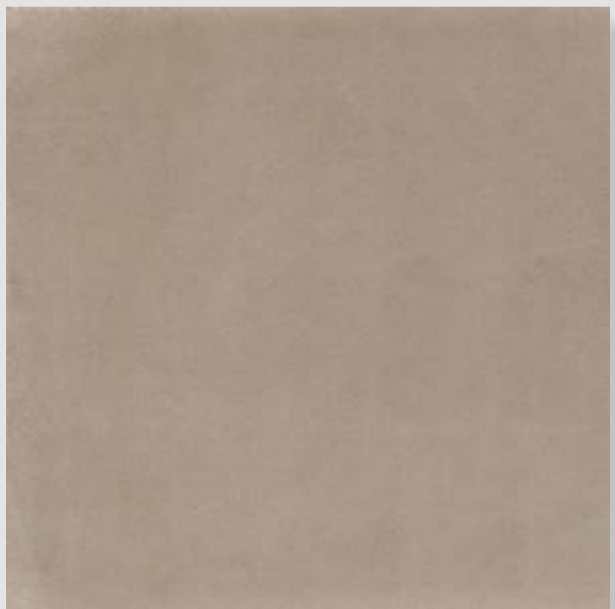

**BAKSHI-SILVER ROSE 112375**



**BAKSHI-MUSHROOM 112332**



**BAKSHI-CHESTNUT 112351**



**BAKSHI-TERRACOTA 112273**



**BAKSHI-MOCHA 112269**



**BAKSHI-HICKORY 112265**



**BAKSHI-NUT 112245**



**BAKSHI-PINE CONE 112238**

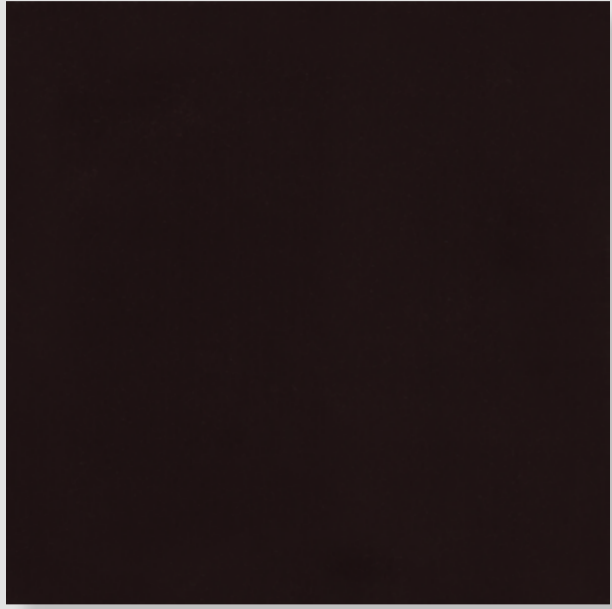

**BAKSHI-COFFEE 112299**



**BAKSHI-SEQUOIA 112256**



**BAKSHI-BRANDY 112230**



**BAKSHI-RUSSET 112234**





**BAKSHI-SALMON 112226**



**BAKSHI-APRICOT 112354**

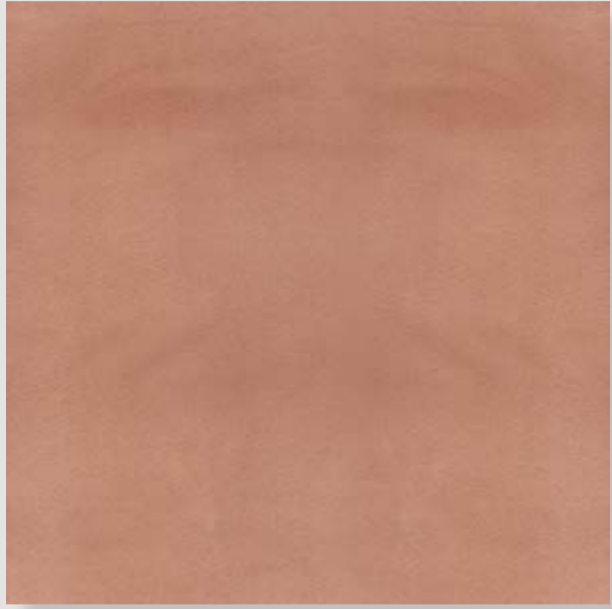

**BAKSHI-BLOSSOM 112214**

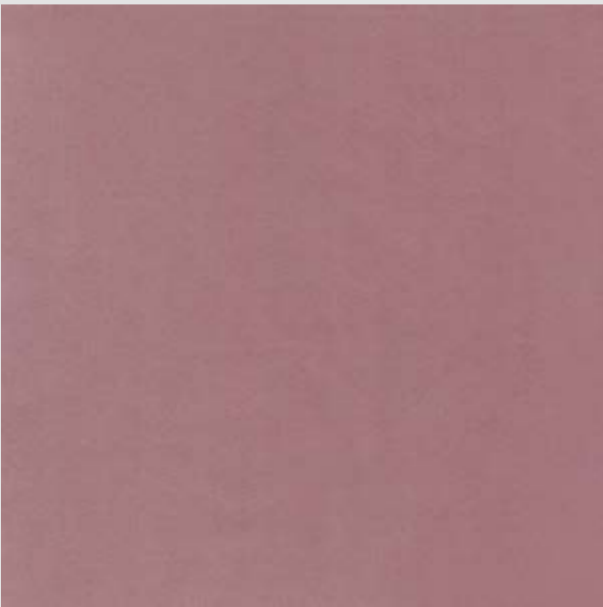

**BAKSHI-PETAL 112210**



**BAKSHI-BLUSH 112222**



**BAKSHI-LEMONADE 112295**

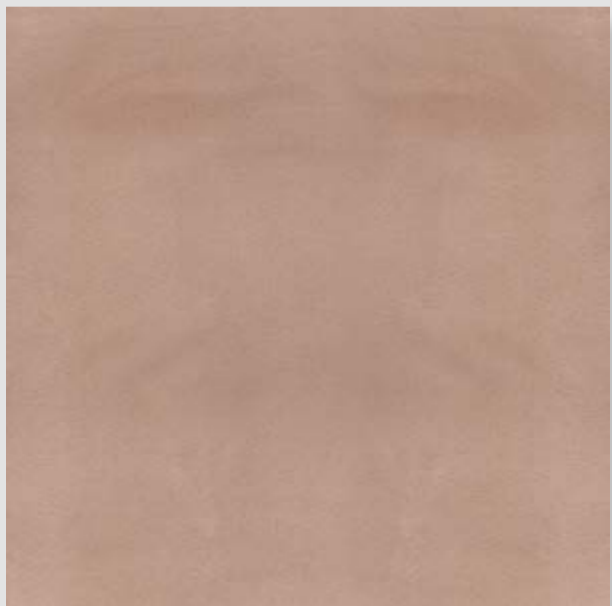

**BAKSHI-TAFFY 112291**



**BAKSHI-WATERMELON 112373**



**BAKSHI-MAGENTA 112374**



**BAKSHI-PERSIAN 112335**



**BAKSHI-RASPBERRY 112237**



**BAKSHI-GRAPE 112330**





**BAKSHI-MERLOT 112206**



**BAKSHI-WINE 112395**



**BAKSHI-MAHOGANY 112337**



**BAKSHI-BARN RED 112372**



**BAKSHI-SCARLET 112244**



**BAKSHI-CHERRY 112252**



**BAKSHI-AMBER 112371**



**BAKSHI-PUMPKIN 112275**



**BAKSHI-SAFFRON 112279**



**BAKSHI-CHROME 112294**



**BAKSHI-SPICE 112370**



**BAKSHI-HONEY 112286**



**BAKSHI-PECAN 112261**



**BAKSHI-GINGER BREAD 112361**



**BAKSHI-TRUFFLE 112249**



**BAKSHI-PUTTY 112349**



**BAKSHI-MINK 112296**



**BAKSHI-ROAD 112386**



**BAKSHI-GRIFFON 112339**



**BAKSHI-GRANITE 112389**



**BAKSHI-DOVE 112342**

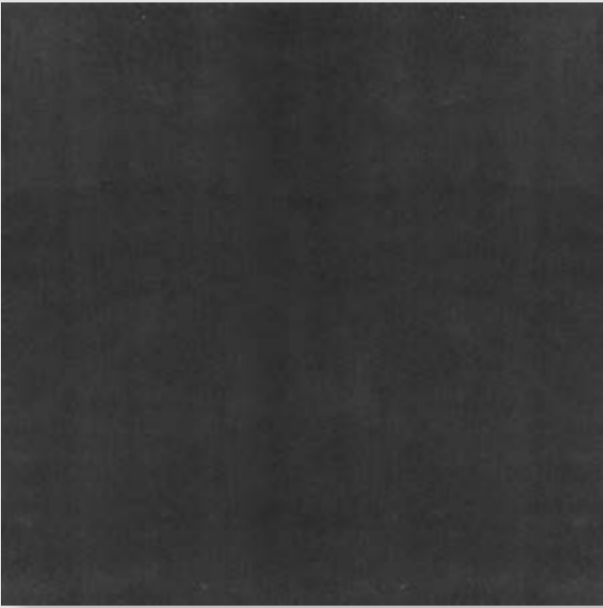

**BAKSHI-UMBER 112235**

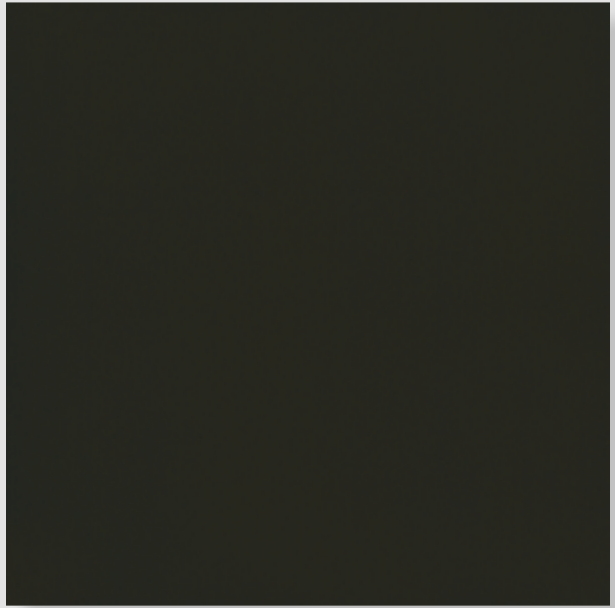

**BAKSHI-EBONY 112394**



**BAKSHI-MINERAL 112333**



**BAKSHI-DENIM 112383**



**BAKSHI-RHINO 112387**



**BAKSHI-FOSSIL 112385**



**BAKSHI-LIQUID MERCURY 112390**



**BAKSHI-THUNDER 112388**

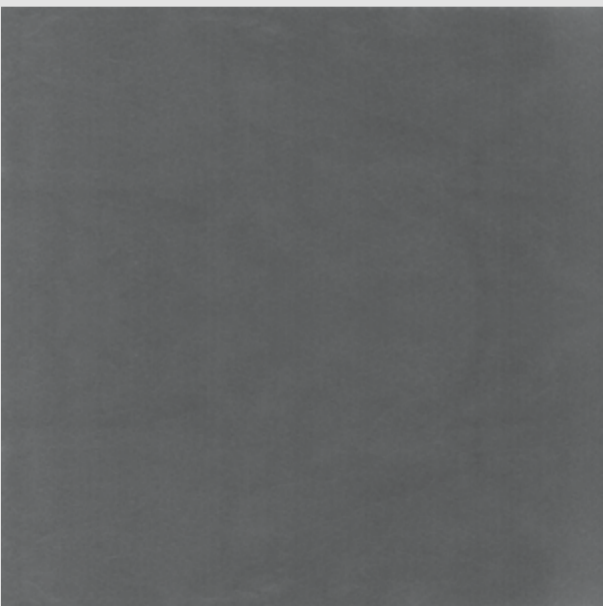

**BAKSHI-THUNDER 112254**



**BAKSHI-SAGE 112255**



**BAKSHI-BALSAM 112309**

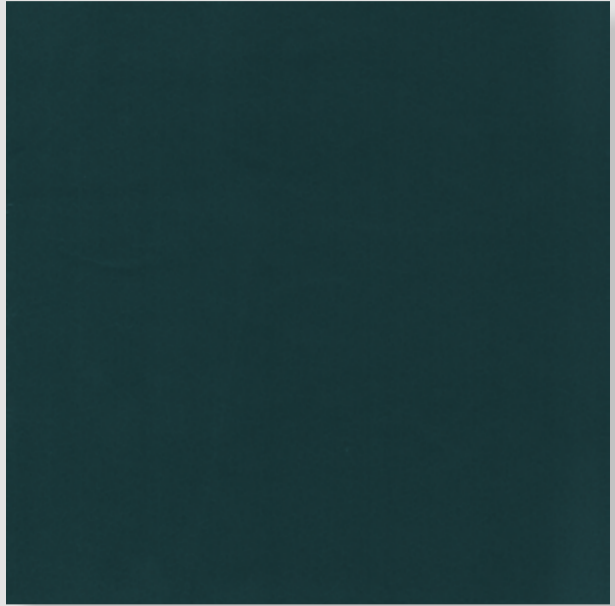

**BAKSHI-DARK CYAN 112381**



**BAKSHI-LAUREL 112310**



**BAKSHI-WINTER MINT 112380**



**BAKSHI-DUCKEGG 112251**





**BAKSHI-SAGE 112379**



**BAKSHI-LACE 112300**

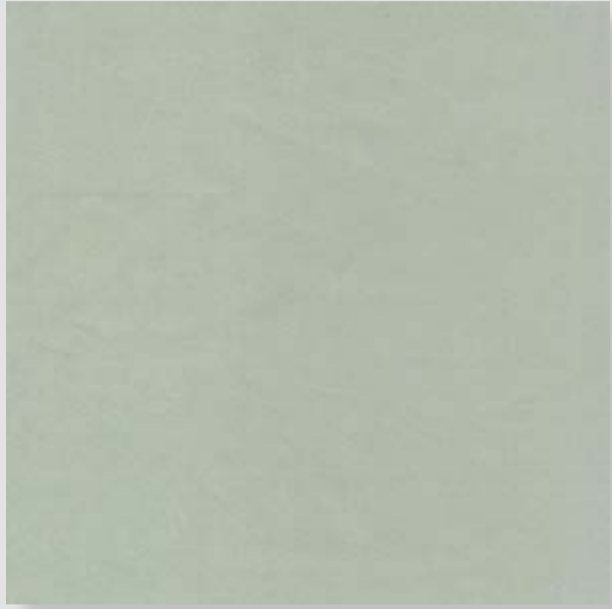

**BAKSHI-MOSS 112247**



**BAKSHI-BREEZE 112391**

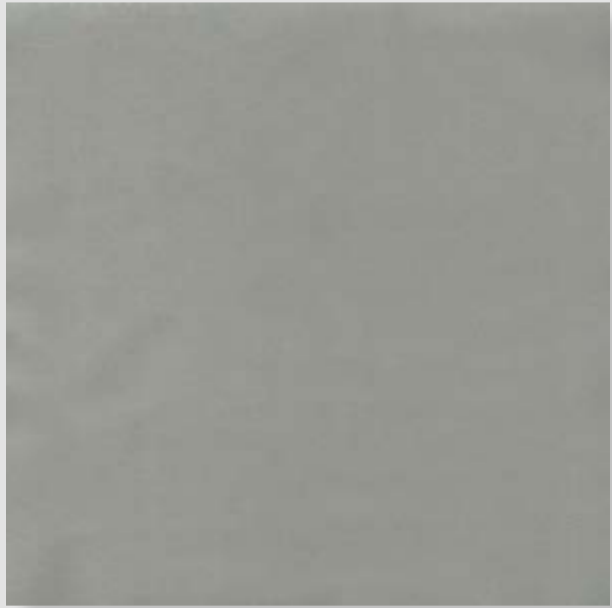

**BAKSHI-FROST 112289**



**BAKSHI-FOG 112293**



**BAKSHI-FLINT 112262**



**BAKSHI-VIOLET 112270**



**BAKSHI-SAPPHIRE 112384**



**BAKSHI-NAVY 112203**



**BAKSHI-BLUEBERRY 112292**



**BAKSHI-YALE 112382**



**BAKSHI-AGEAN 112284**



**BAKSHI-TURQUOISE 112321**

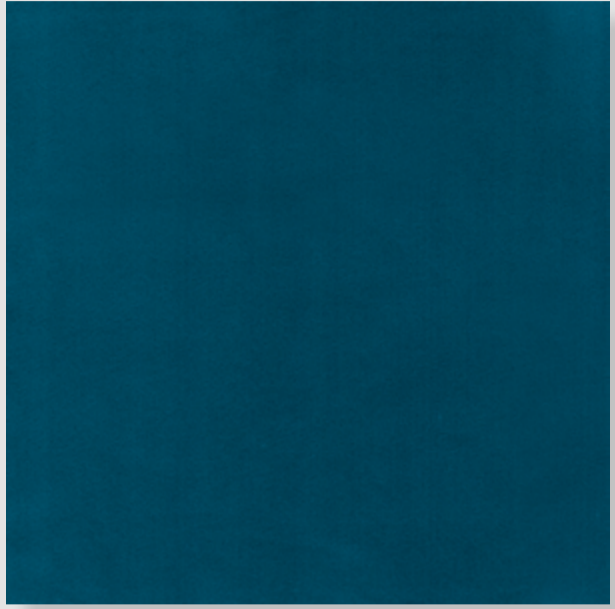

**BAKSHI-TEAL 112397**



**BAKSHI-AZURE 112278**



**BAKSHI-COBALT 112320**



**BAKSHI-LAKE 112271**





**BAKSHI-SKY 112263**



**BAKSHI-BALTIC 112319**

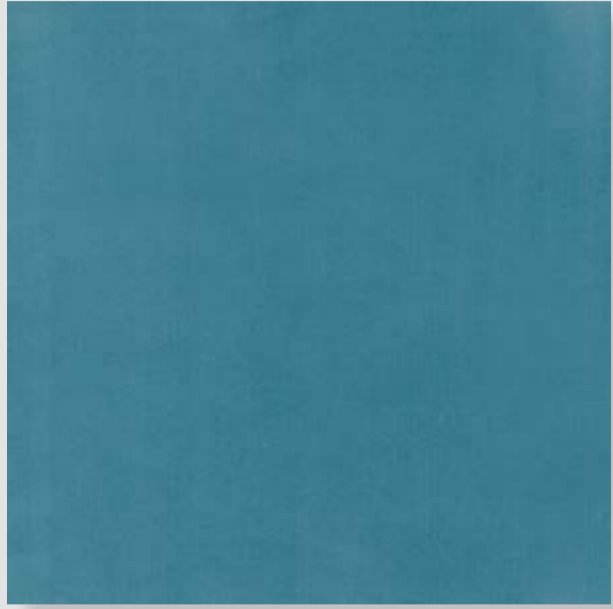

**BAKSHI-DUCK EGG 112251**



**BAKSHI-OCEAN 112221**



**BAKSHI-HORIZONE 112317**

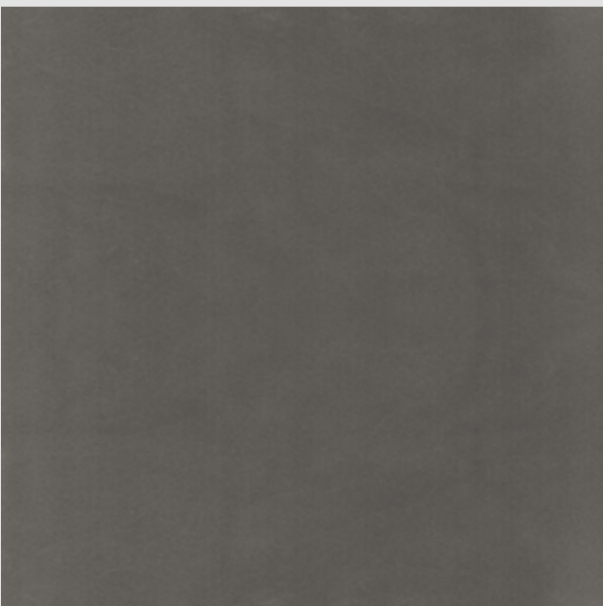

**BAKSHI-SPRUCE 112322**



**BAKSHI-VAPOUR 112325**



**BAKSHI-STEAM 112318**



**BAKSHI-SLAB 112324**



**BAKSHI-TORTILLA 112326**



**BAKSHI-PEANUT 112323**



**BAKSHI-CAMOUFLAGE 112218**



**BAKSHI-DAISY 112207**

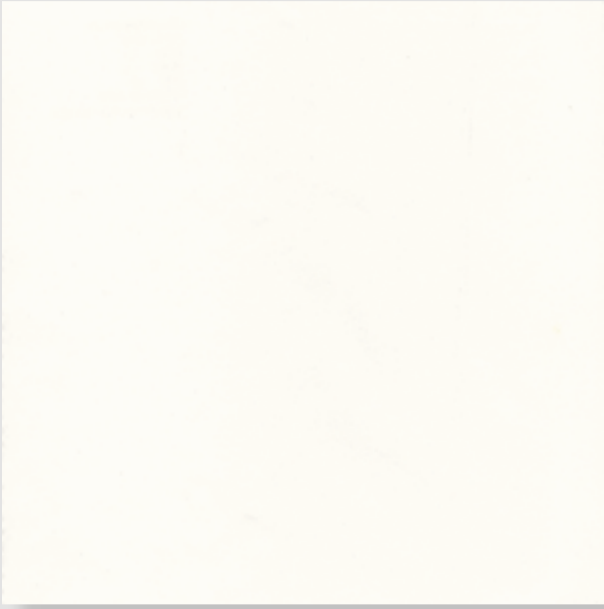

**BAKSHI-CANVAS 112217**

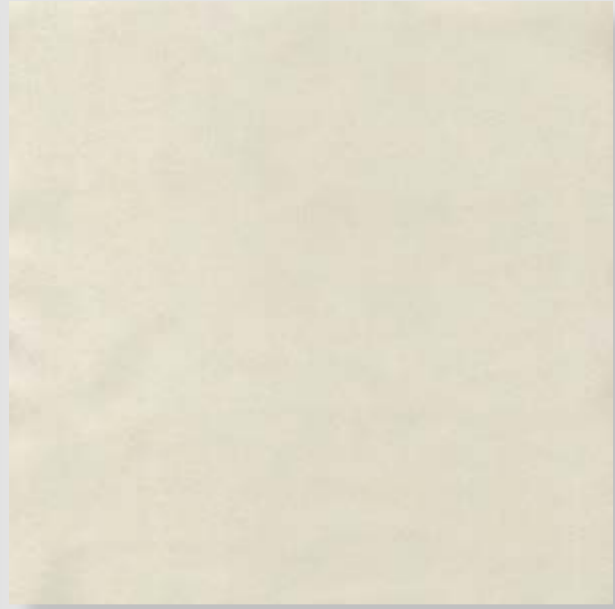



## BAKSHI PARCHMENT 112345

### Specification

Design : BAKSHI  
Shade : PARCHMENT  
Width : 140 cm  
Composition : 100% POLYESTER  
Repeat : H- N/A x W- N/A  
GSM : 470  
Martindale : 305000 rubs  
Wash Care : M/C WASH AT 30°C, STEAM  
IRON, DRY- HANG DRY,  
DON'T TUMBLE DRY, DON'T  
BLEACH



### Colour Way

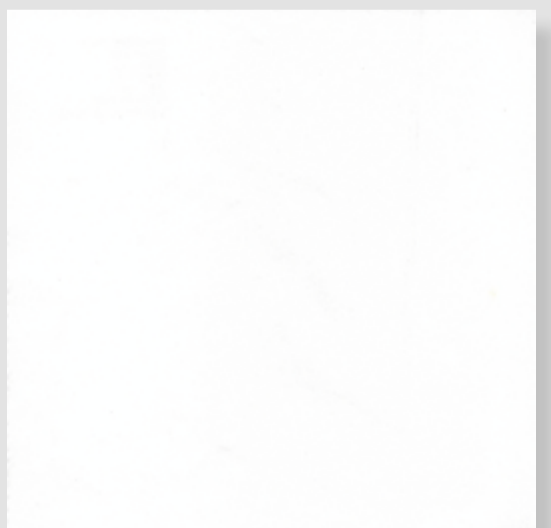
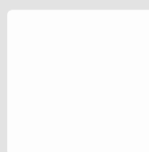

◀◀ INDEX

◀◀ Back to Layer



## BAKSHI PAPYRUS 112306

### Specification

Design : BAKSHI  
Shade : PAPYRUS  
Width : 140 cm  
Composition : 100% POLYESTER  
Repeat : H- N/A x W- N/A  
GSM : 470  
Martindale : 305000 rubs  
Wash Care : M/C WASH AT 30°C, STEAM  
IRON, DRY- HANG DRY,  
DON'T TUMBLE DRY, DON'T  
BLEACH



### Colour Way

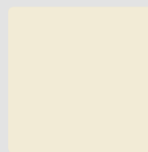

◀◀ Back to Layer

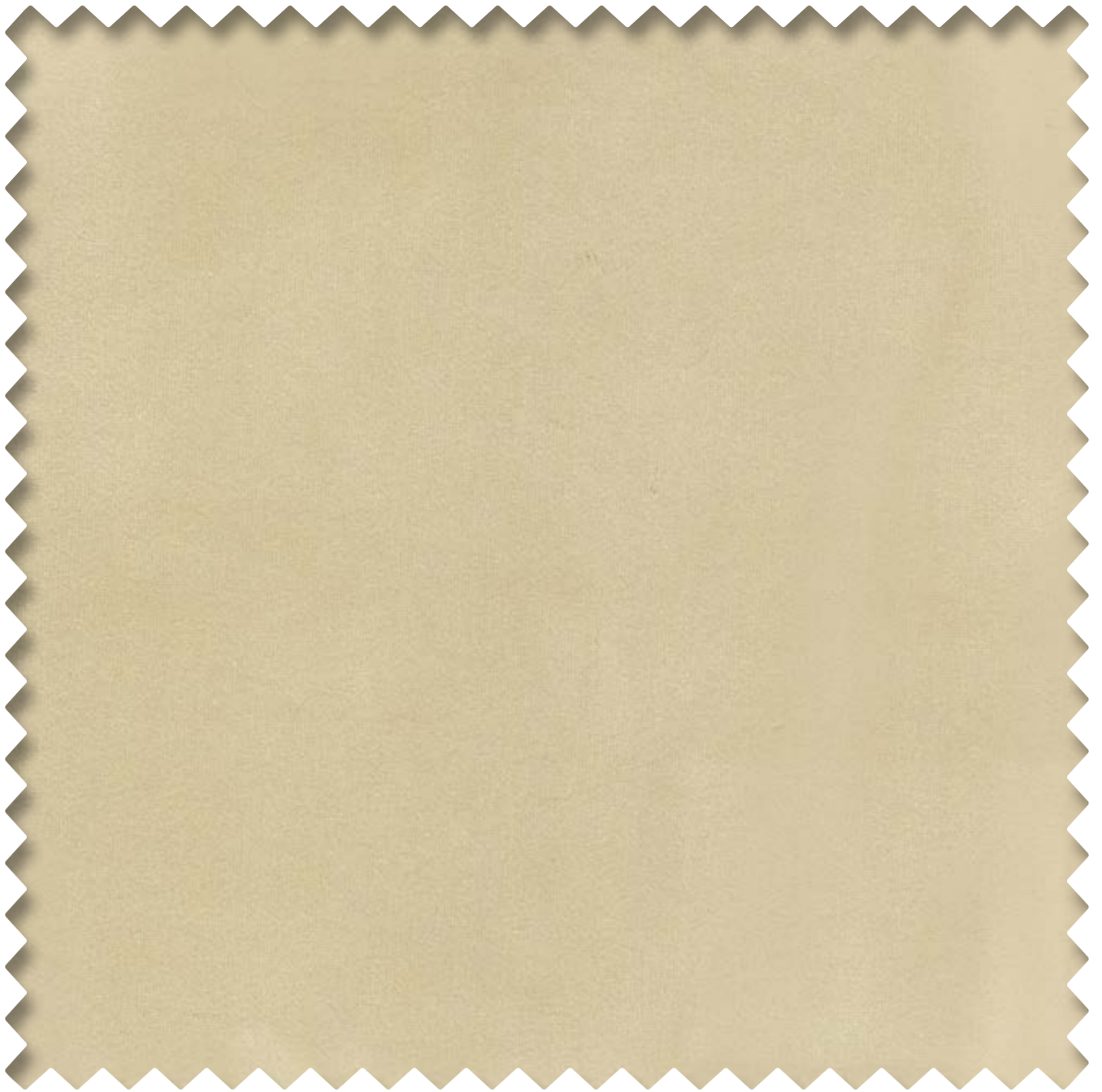

## BAKSHI SAND 112348

### Specification

Design : BAKSHI  
Shade : SAND  
Width : 140 cm  
Composition : 100% POLYESTER  
Repeat : H- N/A x W- N/A  
GSM : 470  
Martindale : 305000 rubs  
Wash Care : M/C WASH AT 30°C, STEAM  
IRON, DRY- HANG DRY,  
DON'T TUMBLE DRY, DON'T  
BLEACH



### Colour Way

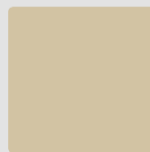

◀◀ Back to Layer



## BAKSHI TOAST 112350

### Specification

Design : BAKSHI  
Shade : TOAST  
Width : 140 cm  
Composition : 100% POLYESTER  
Repeat : H- N/A x W- N/A  
GSM : 470  
Martindale : 305000 rubs  
Wash Care : M/C WASH AT 30°C, STEAM  
IRON, DRY- HANG DRY,  
DON'T TUMBLE DRY, DON'T  
BLEACH



### Colour Way



◀◀ Back to Layer



## BAKSHI COIN 112359

### Specification

Design : BAKSHI  
Shade : COIN  
Width : 140 cm  
Composition : 100% POLYESTER  
Repeat : H- N/A x W- N/A  
GSM : 470  
Martindale : 305000 rubs  
Wash Care : M/C WASH AT 30°C, STEAM  
IRON, DRY- HANG DRY,  
DON'T TUMBLE DRY, DON'T  
BLEACH



### Colour Way



◀◀ Back to Layer

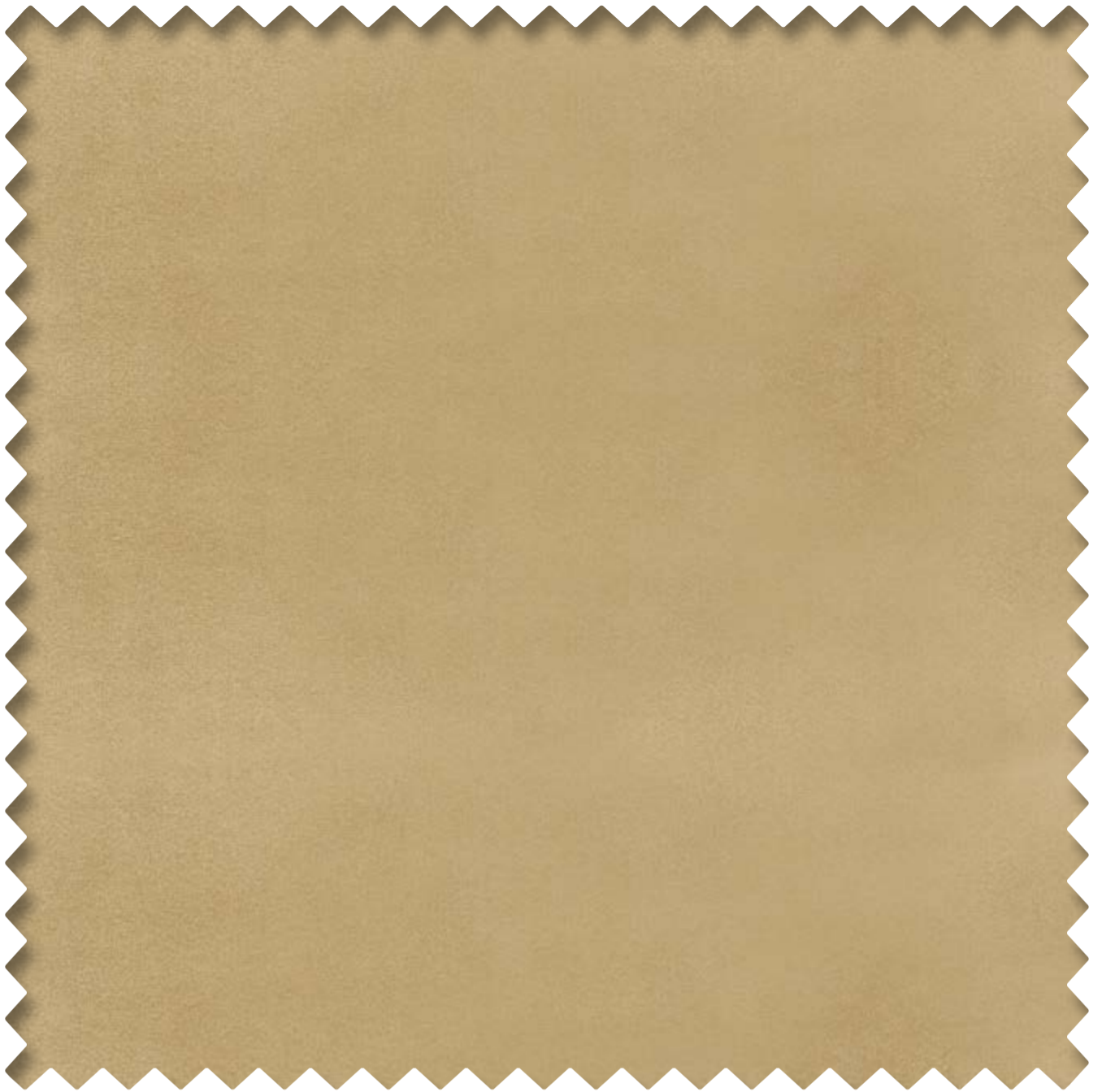

## BAKSHI BISCOTTI 112367

### Specification

Design : BAKSHI  
Shade : BISCOTTI  
Width : 140 cm  
Composition : 100% POLYESTER  
Repeat : H- N/A x W- N/A  
GSM : 470  
Martindale : 305000 rubs  
Wash Care : M/C WASH AT 30°C, STEAM  
IRON, DRY- HANG DRY,  
DON'T TUMBLE DRY, DON'T  
BLEACH



### Colour Way



◀◀ Back to Layer



## BAKSHI TAN 112376

### Specification

Design : BAKSHI  
Shade : TAN  
Width : 140 cm  
Composition : 100% POLYESTER  
Repeat : H- N/A x W- N/A  
GSM : 470  
Martindale : 305000 rubs  
Wash Care : M/C WASH AT 30°C, STEAM  
IRON, DRY- HANG DRY,  
DON'T TUMBLE DRY, DON'T  
BLEACH



### Colour Way



◀◀ Back to Layer



## BAKSHI RUSTIC 112276

### Specification

Design : BAKSHI  
Shade : RUSTIC  
Width : 140 cm  
Composition : 100% POLYESTER  
Repeat : H- N/A x W- N/A  
GSM : 470  
Martindale : 305000 rubs  
Wash Care : M/C WASH AT 30°C, STEAM  
IRON, DRY- HANG DRY,  
DON'T TUMBLE DRY, DON'T  
BLEACH



### Colour Way



◀◀ Back to Layer



## BAKSHI WHEAT 112357

### Specification

Design : BAKSHI  
Shade : WHEAT  
Width : 140 cm  
Composition : 100% POLYESTER  
Repeat : H- N/A x W- N/A  
GSM : 470  
Martindale : 305000 rubs  
Wash Care : M/C WASH AT 30°C, STEAM  
IRON, DRY- HANG DRY,  
DON'T TUMBLE DRY, DON'T  
BLEACH



### Colour Way



◀◀ Back to Layer



## BAKSHI DESERT 112366

### Specification

Design : BAKSHI  
Shade : DESERT  
Width : 140 cm  
Composition : 100% POLYESTER  
Repeat : H- N/A x W- N/A  
GSM : 470  
Martindale : 305000 rubs  
Wash Care : M/C WASH AT 30°C, STEAM  
IRON, DRY- HANG DRY,  
DON'T TUMBLE DRY, DON'T  
BLEACH



### Colour Way



◀◀ Back to Layer



## BAKSHI SEA CREST 112307

### Specification

Design : BAKSHI  
Shade : SEA CREST  
Width : 140 cm  
Composition : 100% POLYESTER  
Repeat : H- N/A x W- N/A  
GSM : 470  
Martindale : 305000 rubs  
Wash Care : M/C WASH AT 30°C, STEAM  
IRON, DRY- HANG DRY,  
DON'T TUMBLE DRY, DON'T  
BLEACH



### Colour Way

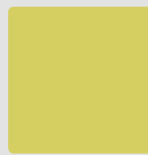

◀◀ Back to Layer



## BAKSHI SUNFLOWER 112364

### Specification

Design : BAKSHI  
Shade : SUNFLOWER  
Width : 140 cm  
Composition : 100% POLYESTER  
Repeat : H- N/A x W- N/A  
GSM : 470  
Martindale : 305000 rubs  
Wash Care : M/C WASH AT 30°C, STEAM  
IRON, DRY- HANG DRY,  
DON'T TUMBLE DRY, DON'T  
BLEACH



### Colour Way

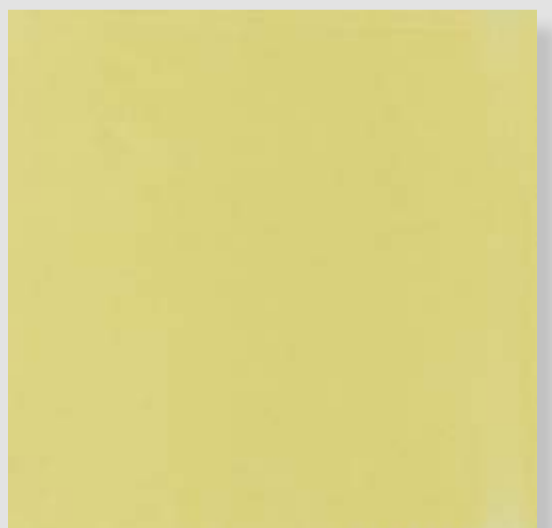
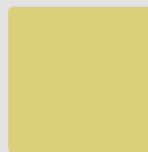

◀◀ Back to Layer



## BAKSHI IMPALA 112362

### Specification

Design : BAKSHI  
Shade : IMPALA  
Width : 140 cm  
Composition : 100% POLYESTER  
Repeat : H- N/A x W- N/A  
GSM : 470  
Martindale : 305000 rubs  
Wash Care : M/C WASH AT 30°C, STEAM  
IRON, DRY- HANG DRY,  
DON'T TUMBLE DRY, DON'T  
BLEACH



### Colour Way



◀◀ Back to Layer



## BAKSHI TINSEL 112290

### Specification

Design : BAKSHI  
Shade : TINSEL  
Width : 140 cm  
Composition : 100% POLYESTER  
Repeat : H- N/A x W- N/A  
GSM : 470  
Martindale : 305000 rubs  
Wash Care : M/C WASH AT 30°C, STEAM  
IRON, DRY- HANG DRY,  
DON'T TUMBLE DRY, DON'T  
BLEACH



### Colour Way



◀◀ Back to Layer



## BAKSHI CANARY 112201

### Specification

Design : BAKSHI  
Shade : CANARY  
Width : 140 cm  
Composition : 100% POLYESTER  
Repeat : H- N/A x W- N/A  
GSM : 470  
Martindale : 305000 rubs  
Wash Care : M/C WASH AT 30°C, STEAM  
IRON, DRY- HANG DRY,  
DON'T TUMBLE DRY, DON'T  
BLEACH



### Colour Way



◀◀ Back to Layer

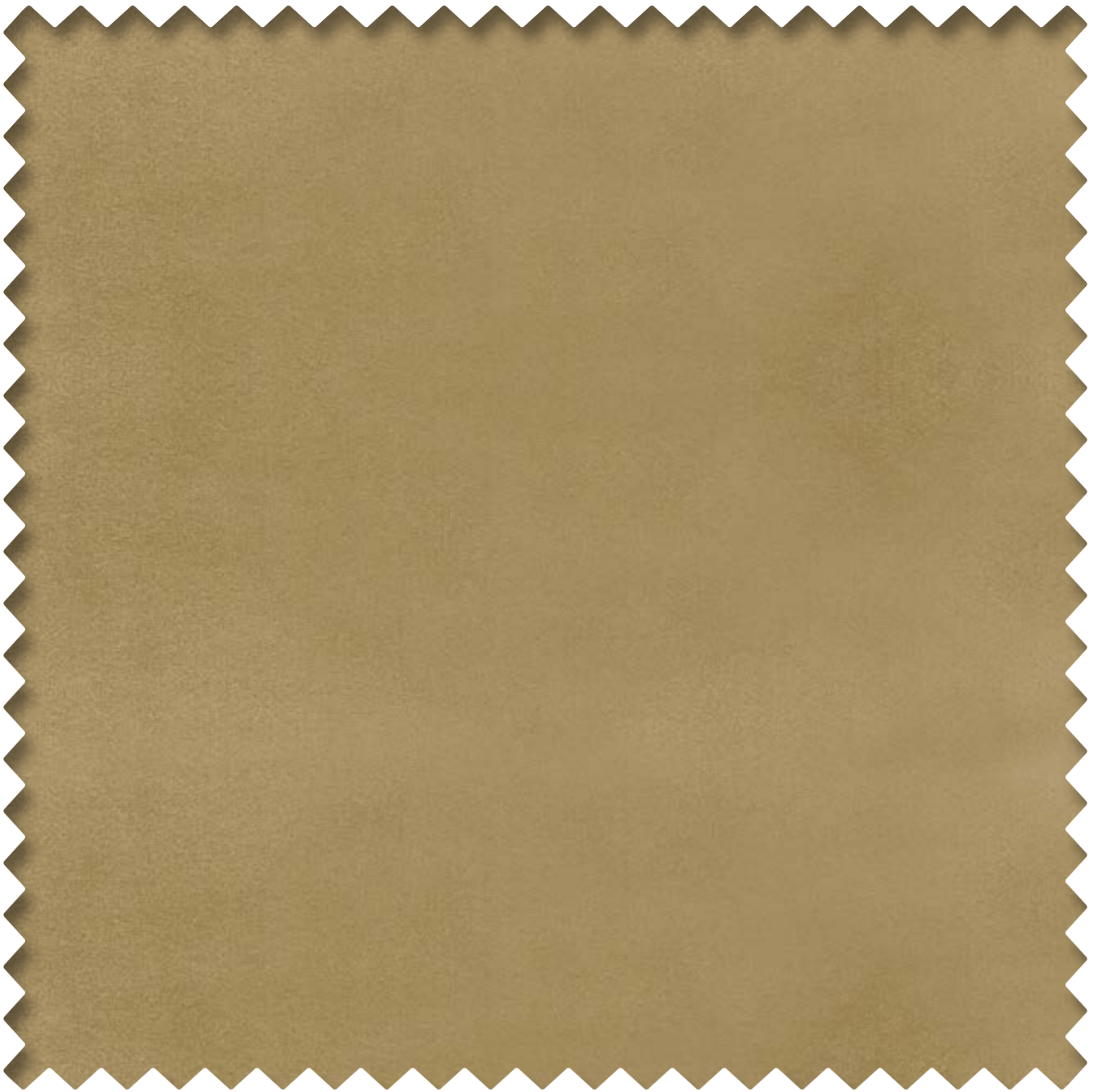

## BAKSHI CURRY 112369

### Specification

Design : BAKSHI  
Shade : CURRY  
Width : 140 cm  
Composition : 100% POLYESTER  
Repeat : H- N/A x W- N/A  
GSM : 470  
Martindale : 305000 rubs  
Wash Care : M/C WASH AT 30°C, STEAM  
IRON, DRY- HANG DRY,  
DON'T TUMBLE DRY, DON'T  
BLEACH



### Colour Way



◀◀ Back to Layer



## BAKSHI MILLET 112227

### Specification

Design : BAKSHI  
Shade : MILLET  
Width : 140 cm  
Composition : 100% POLYESTER  
Repeat : H- N/A x W- N/A  
GSM : 470  
Martindale : 305000 rubs  
Wash Care : M/C WASH AT 30°C, STEAM  
IRON, DRY- HANG DRY,  
DON'T TUMBLE DRY, DON'T  
BLEACH



### Colour Way



◀◀ Back to Layer



## BAKSHI GRANOLA 112219

### Specification

Design : BAKSHI  
Shade : GRANOLA  
Width : 140 cm  
Composition : 100% POLYESTER  
Repeat : H- N/A x W- N/A  
GSM : 470  
Martindale : 305000 rubs  
Wash Care : M/C WASH AT 30°C, STEAM  
IRON, DRY- HANG DRY,  
DON'T TUMBLE DRY, DON'T  
BLEACH



### Colour Way



◀◀ Back to Layer



## BAKSHI COCOA 112392

### Specification

Design : BAKSHI  
Shade : COCOA  
Width : 140 cm  
Composition : 100% POLYESTER  
Repeat : H- N/A x W- N/A  
GSM : 470  
Martindale : 305000 rubs  
Wash Care : M/C WASH AT 30°C, STEAM  
IRON, DRY- HANG DRY,  
DON'T TUMBLE DRY, DON'T  
BLEACH



### Colour Way



◀◀ Back to Photo

◀◀ Back to Layer



## BAKSHI COOKIE 112215

### Specification

Design : BAKSHI  
Shade : COOKIE  
Width : 140 cm  
Composition : 100% POLYESTER  
Repeat : H- N/A x W- N/A  
GSM : 470  
Martindale : 305000 rubs  
Wash Care : M/C WASH AT 30°C, STEAM  
IRON, DRY- HANG DRY,  
DON'T TUMBLE DRY, DON'T  
BLEACH



### Colour Way



◀◀ Back to Layer



## BAKSHI PARROT 112301

### Specification

Design : BAKSHI  
Shade : PARROT  
Width : 140 cm  
Composition : 100% POLYESTER  
Repeat : H- N/A x W- N/A  
GSM : 470  
Martindale : 305000 rubs  
Wash Care : M/C WASH AT 30°C, STEAM  
IRON, DRY- HANG DRY,  
DON'T TUMBLE DRY, DON'T  
BLEACH



### Colour Way



◀◀ Back to Layer



## BAKSHI CACTUS 112305

### Specification

Design : BAKSHI  
Shade : CACTUS  
Width : 140 cm  
Composition : 100% POLYESTER  
Repeat : H- N/A x W- N/A  
GSM : 470  
Martindale : 305000 rubs  
Wash Care : M/C WASH AT 30°C, STEAM  
IRON, DRY- HANG DRY,  
DON'T TUMBLE DRY, DON'T  
BLEACH



### Colour Way



◀◀ Back to Photo

◀◀ Back to Layer



## BAKSHI AVACADO 112208

### Specification

Design : BAKSHI  
Shade : AVACADO  
Width : 140 cm  
Composition : 100% POLYESTER  
Repeat : H- N/A x W- N/A  
GSM : 470  
Martindale : 305000 rubs  
Wash Care : M/C WASH AT 30°C, STEAM  
IRON, DRY- HANG DRY,  
DON'T TUMBLE DRY, DON'T  
BLEACH



### Colour Way



◀◀ Back to Layer



## BAKSHI FOREST 112212

### Specification

Design : BAKSHI  
Shade : FOREST  
Width : 140 cm  
Composition : 100% POLYESTER  
Repeat : H- N/A x W- N/A  
GSM : 470  
Martindale : 305000 rubs  
Wash Care : M/C WASH AT 30°C, STEAM  
IRON, DRY- HANG DRY,  
DON'T TUMBLE DRY, DON'T  
BLEACH



### Colour Way

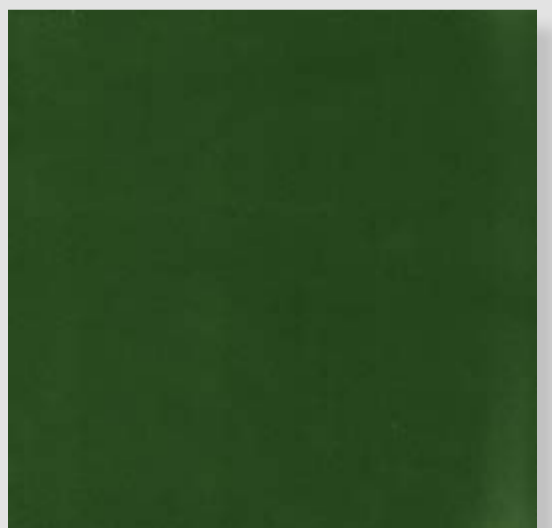

◀◀ Back to Layer



## BAKSHI JADE 112220

### Specification

Design : BAKSHI  
Shade : JADE  
Width : 140 cm  
Composition : 100% POLYESTER  
Repeat : H- N/A x W- N/A  
GSM : 470  
Martindale : 305000 rubs  
Wash Care : M/C WASH AT 30°C, STEAM  
IRON, DRY- HANG DRY,  
DON'T TUMBLE DRY, DON'T  
BLEACH



### Colour Way



◀◀ Back to Layer



## BAKSHI ARMY 112224

### Specification

Design : BAKSHI  
Shade : ARMY  
Width : 140 cm  
Composition : 100% POLYESTER  
Repeat : H- N/A x W- N/A  
GSM : 470  
Martindale : 305000 rubs  
Wash Care : M/C WASH AT 30°C, STEAM  
IRON, DRY- HANG DRY,  
DON'T TUMBLE DRY, DON'T  
BLEACH



### Colour Way



◀◀ Back to Photo

◀◀ Back to Layer



## BAKSHI OLIVE 112228

### Specification

Design : BAKSHI  
Shade : OLIVE  
Width : 140 cm  
Composition : 100% POLYESTER  
Repeat : H- N/A x W- N/A  
GSM : 470  
Martindale : 305000 rubs  
Wash Care : M/C WASH AT 30°C, STEAM  
IRON, DRY- HANG DRY,  
DON'T TUMBLE DRY, DON'T  
BLEACH



### Colour Way

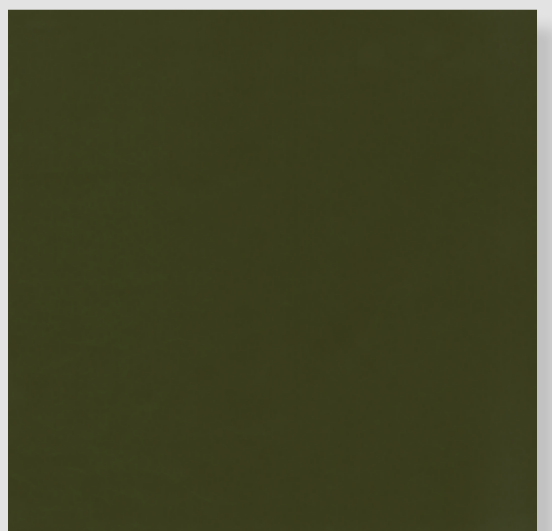

◀◀ Back to Layer

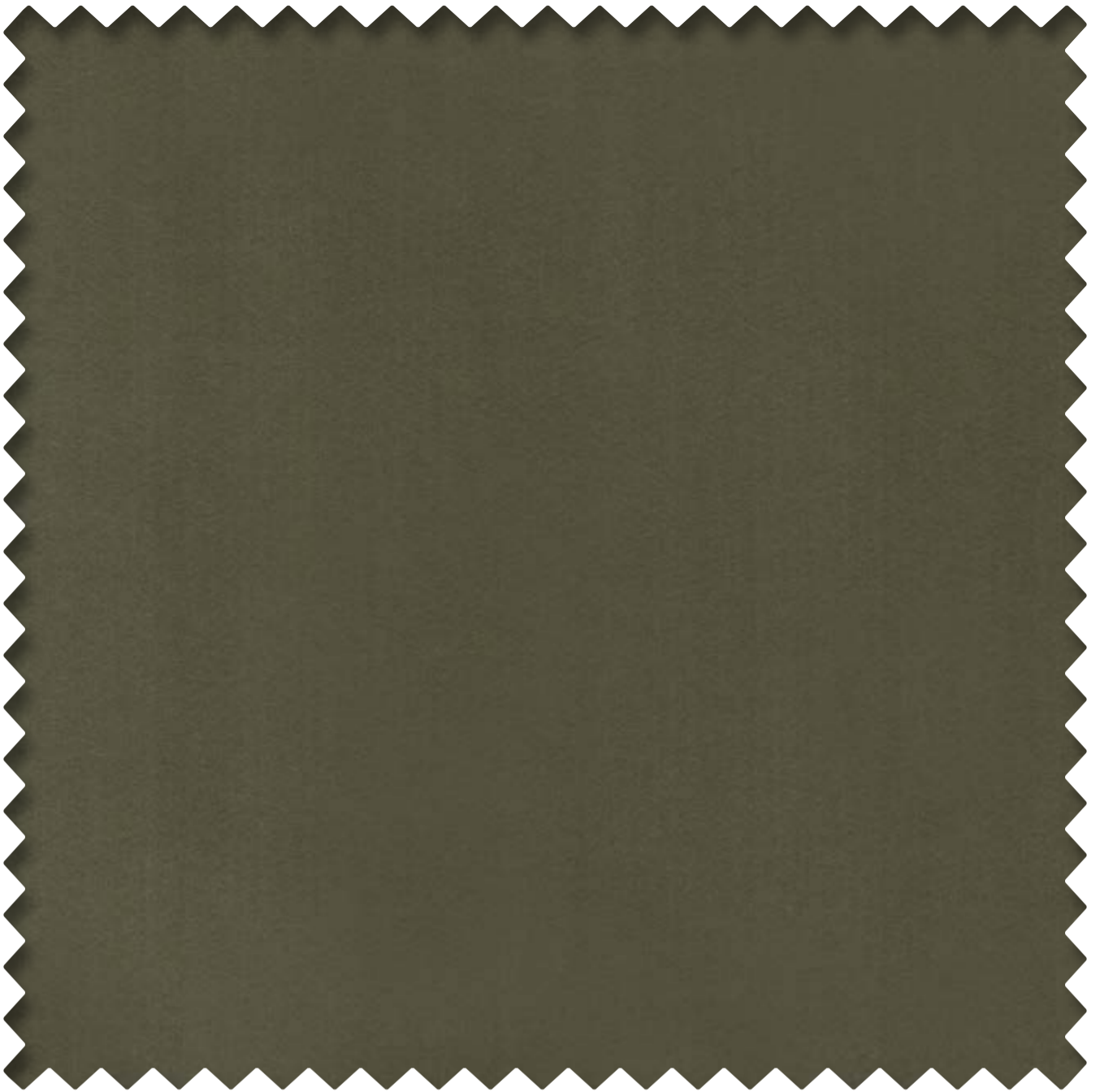

## BAKSHI FLINT 112393

### Specification

Design : BAKSHI  
Shade : FLINT  
Width : 140 cm  
Composition : 100% POLYESTER  
Repeat : H- N/A x W- N/A  
GSM : 470  
Martindale : 305000 rubs  
Wash Care : M/C WASH AT 30°C, STEAM  
IRON, DRY- HANG DRY,  
DON'T TUMBLE DRY, DON'T  
BLEACH



### Colour Way



◀◀ Back to Layer

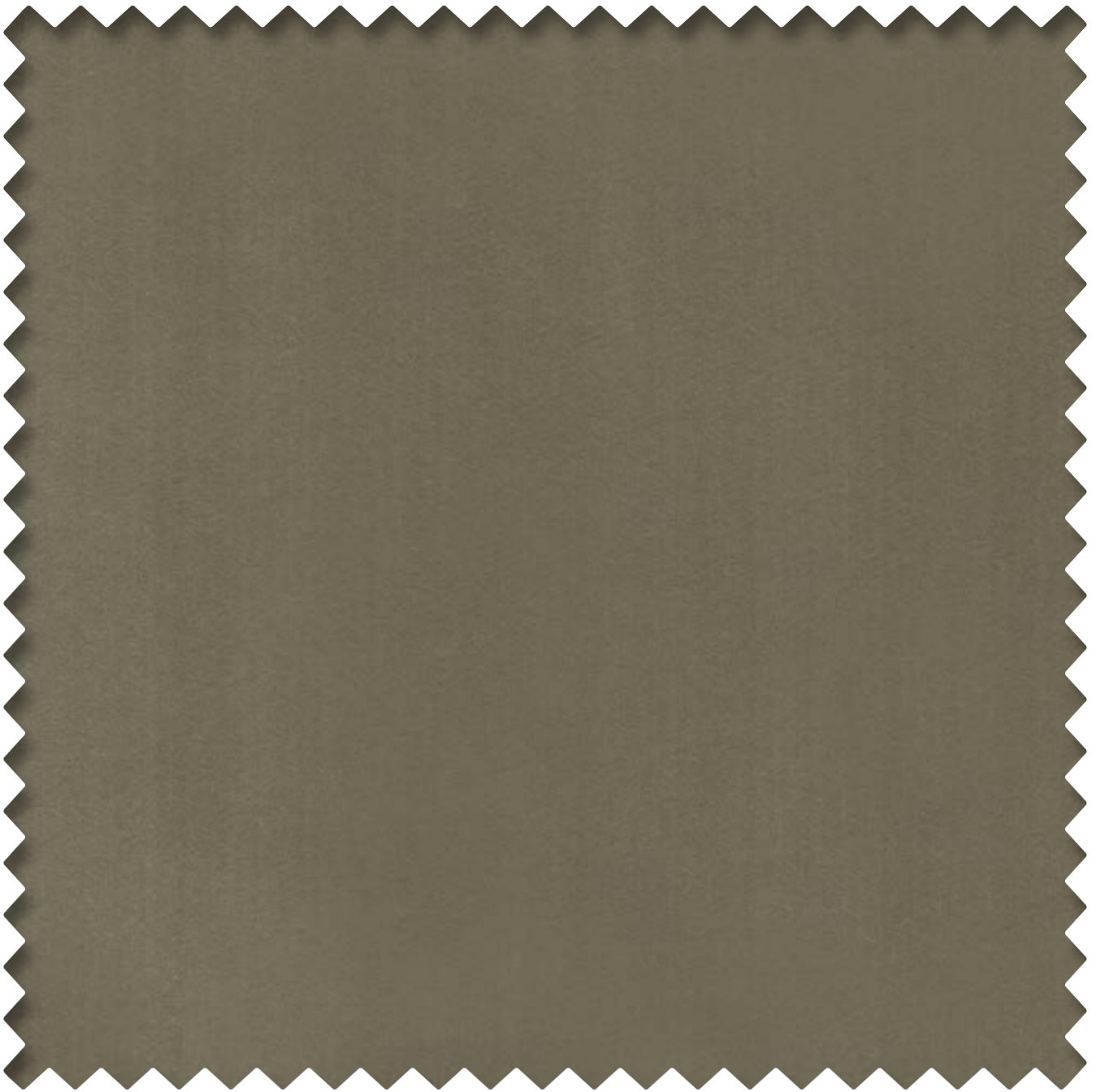

## BAKSHI LAWN 112377

### Specification

Design : BAKSHI  
Shade : LAWN  
Width : 140 cm  
Composition : 100% POLYESTER  
Repeat : H- N/A x W- N/A  
GSM : 470  
Martindale : 305000 rubs  
Wash Care : M/C WASH AT 30°C, STEAM  
IRON, DRY- HANG DRY,  
DON'T TUMBLE DRY, DON'T  
BLEACH



### Colour Way



◀◀ Back to Layer



## BAKSHI ANCHOR 112360

### Specification

Design : BAKSHI  
Shade : ANCHOR  
Width : 140 cm  
Composition : 100% POLYESTER  
Repeat : H- N/A x W- N/A  
GSM : 470  
Martindale : 305000 rubs  
Wash Care : M/C WASH AT 30°C, STEAM  
IRON, DRY- HANG DRY,  
DON'T TUMBLE DRY, DON'T  
BLEACH



### Colour Way



◀◀ Back to Layer



## BAKSHI VARMGRA 112396

### Specification

Design : BAKSHI  
Shade : VARMGRA  
Width : 140 cm  
Composition : 100% POLYESTER  
Repeat : H- N/A x W- N/A  
GSM : 470  
Martindale : 305000 rubs  
Wash Care : M/C WASH AT 30°C, STEAM  
IRON, DRY- HANG DRY,  
DON'T TUMBLE DRY, DON'T  
BLEACH



### Colour Way



◀◀ Back to Layer



## BAKSHI WISTERIA 112239

### Specification

Design : BAKSHI  
Shade : WISTERIA  
Width : 140 cm  
Composition : 100% POLYESTER  
Repeat : H- N/A x W- N/A  
GSM : 470  
Martindale : 305000 rubs  
Wash Care : M/C WASH AT 30°C, STEAM  
IRON, DRY- HANG DRY,  
DON'T TUMBLE DRY, DON'T  
BLEACH



### Colour Way



◀◀ Back to Layer



## BAKSHI NUTMEG 112378

### Specification

Design : BAKSHI  
Shade : NUTMEG  
Width : 140 cm  
Composition : 100% POLYESTER  
Repeat : H- N/A x W- N/A  
GSM : 470  
Martindale : 305000 rubs  
Wash Care : M/C WASH AT 30°C, STEAM  
IRON, DRY- HANG DRY,  
DON'T TUMBLE DRY, DON'T  
BLEACH



### Colour Way



◀◀ Back to Layer

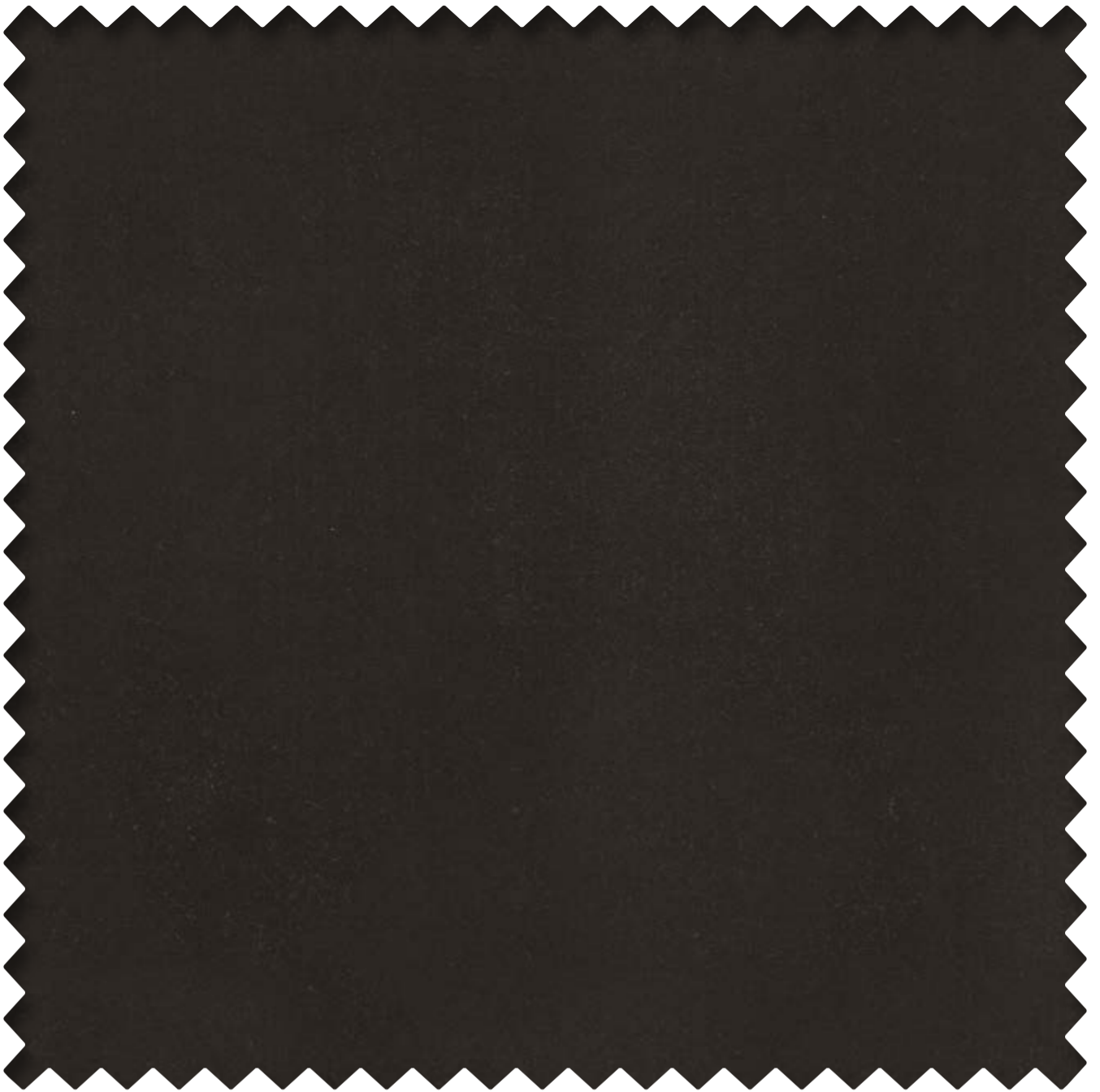

## BAKSHI BISON 112241

### Specification

Design : BAKSHI  
Shade : BISON  
Width : 140 cm  
Composition : 100% POLYESTER  
Repeat : H- N/A x W- N/A  
GSM : 470  
Martindale : 305000 rubs  
Wash Care : M/C WASH AT 30°C, STEAM  
IRON, DRY- HANG DRY,  
DON'T TUMBLE DRY, DON'T  
BLEACH



### Colour Way

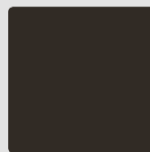

◀◀ Back to Layer



## BAKSHI WINTER 112347

### Specification

Design : BAKSHI  
Shade : WINTER  
Width : 140 cm  
Composition : 100% POLYESTER  
Repeat : H- N/A x W- N/A  
GSM : 470  
Martindale : 305000 rubs  
Wash Care : M/C WASH AT 30°C, STEAM  
IRON, DRY- HANG DRY,  
DON'T TUMBLE DRY, DON'T  
BLEACH



### Colour Way



◀◀ Back to Layer

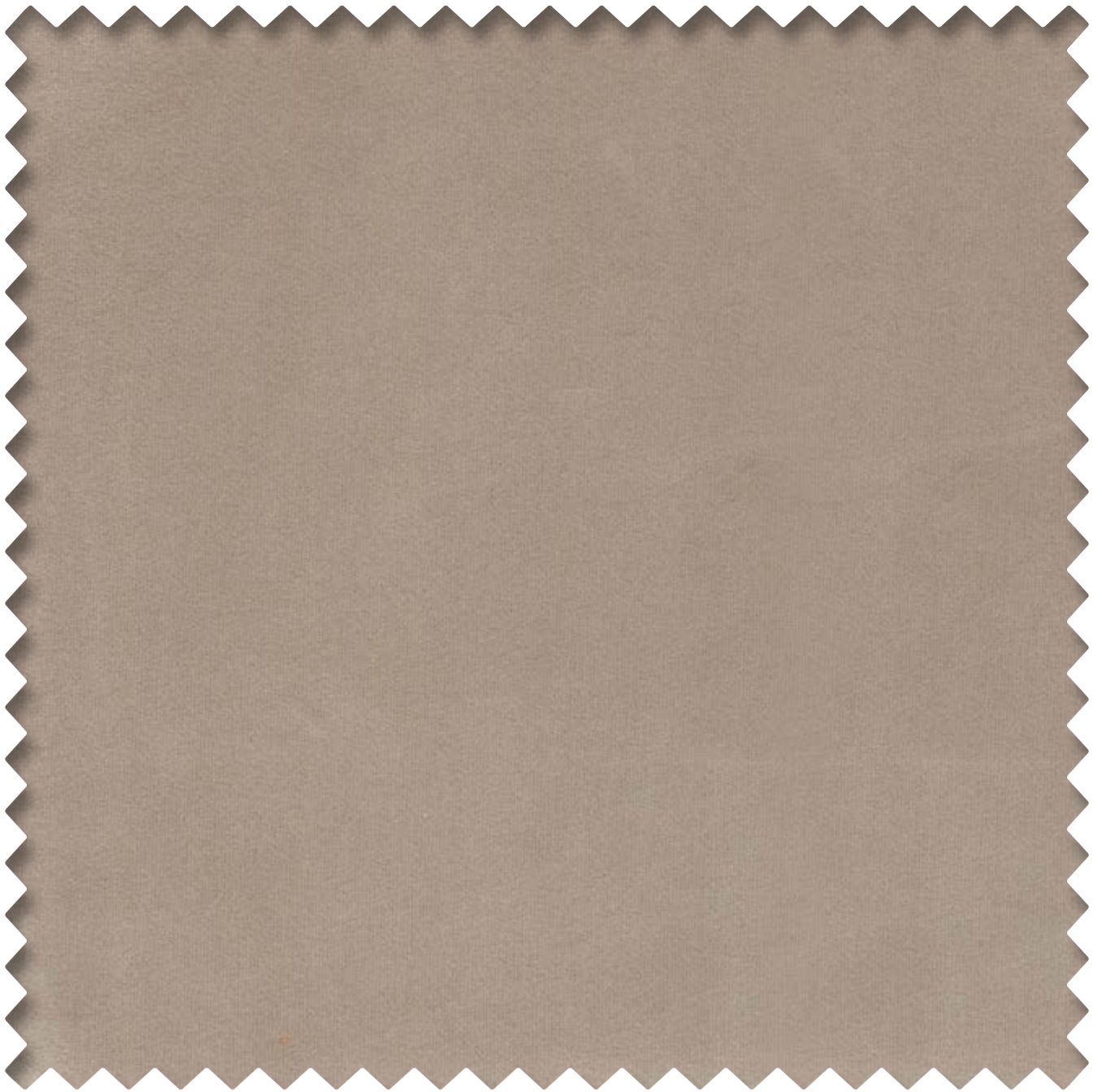

## BAKSHI PEBBLE 112358

### Specification

Design : BAKSHI  
Shade : PEBBLE  
Width : 140 cm  
Composition : 100% POLYESTER  
Repeat : H- N/A x W- N/A  
GSM : 470  
Martindale : 305000 rubs  
Wash Care : M/C WASH AT 30°C, STEAM  
IRON, DRY- HANG DRY,  
DON'T TUMBLE DRY, DON'T  
BLEACH



### Colour Way



◀◀ Back to Layer

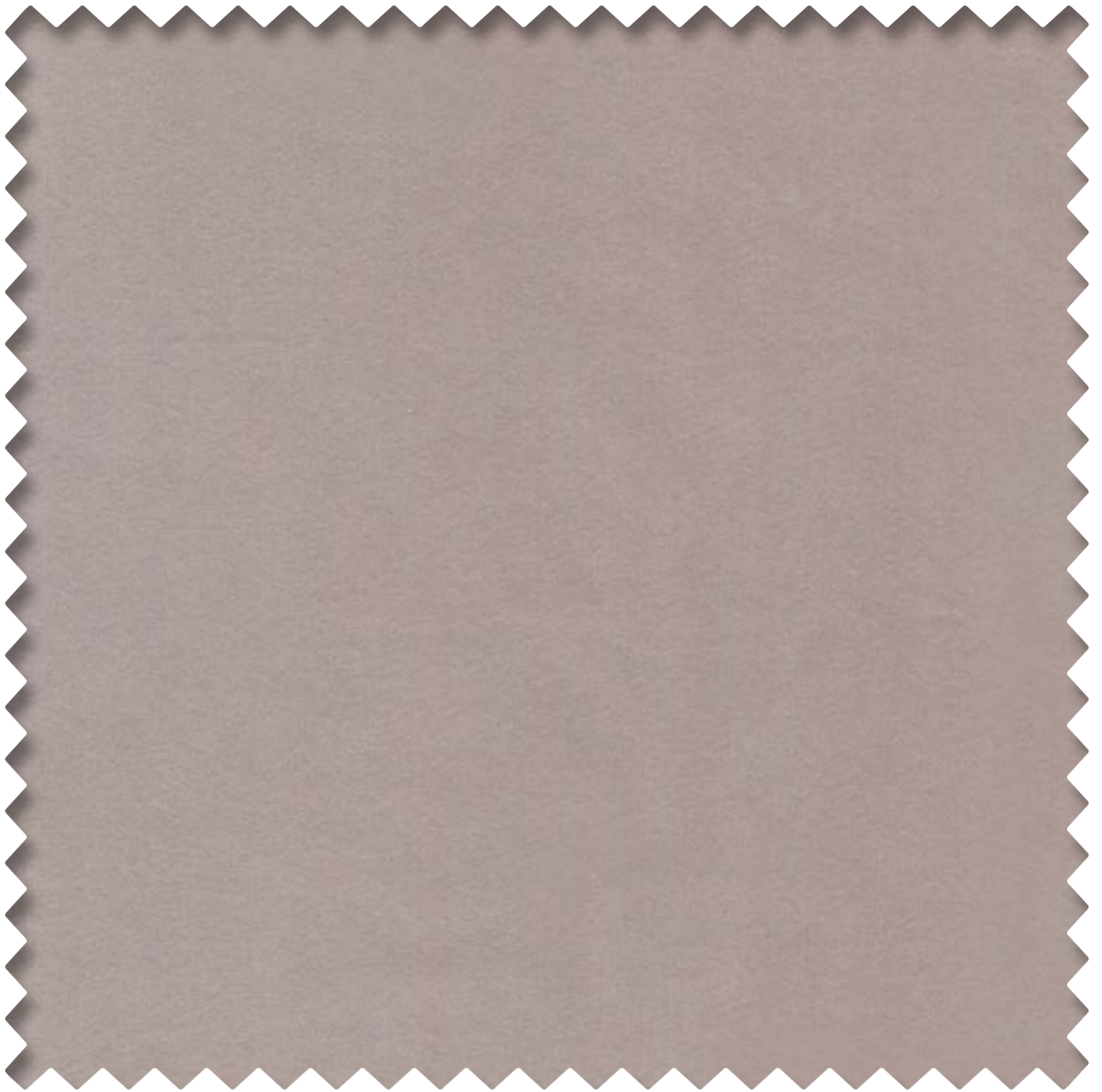

## BAKSHI SILVER ROSE 112375

### Specification

Design : BAKSHI  
Shade : SILVER ROSE  
Width : 140 cm  
Composition : 100% POLYESTER  
Repeat : H- N/A x W- N/A  
GSM : 470  
Martindale : 305000 rubs  
Wash Care : M/C WASH AT 30°C, STEAM  
IRON, DRY- HANG DRY,  
DON'T TUMBLE DRY, DON'T  
BLEACH



### Colour Way



◀◀ Back to Layer

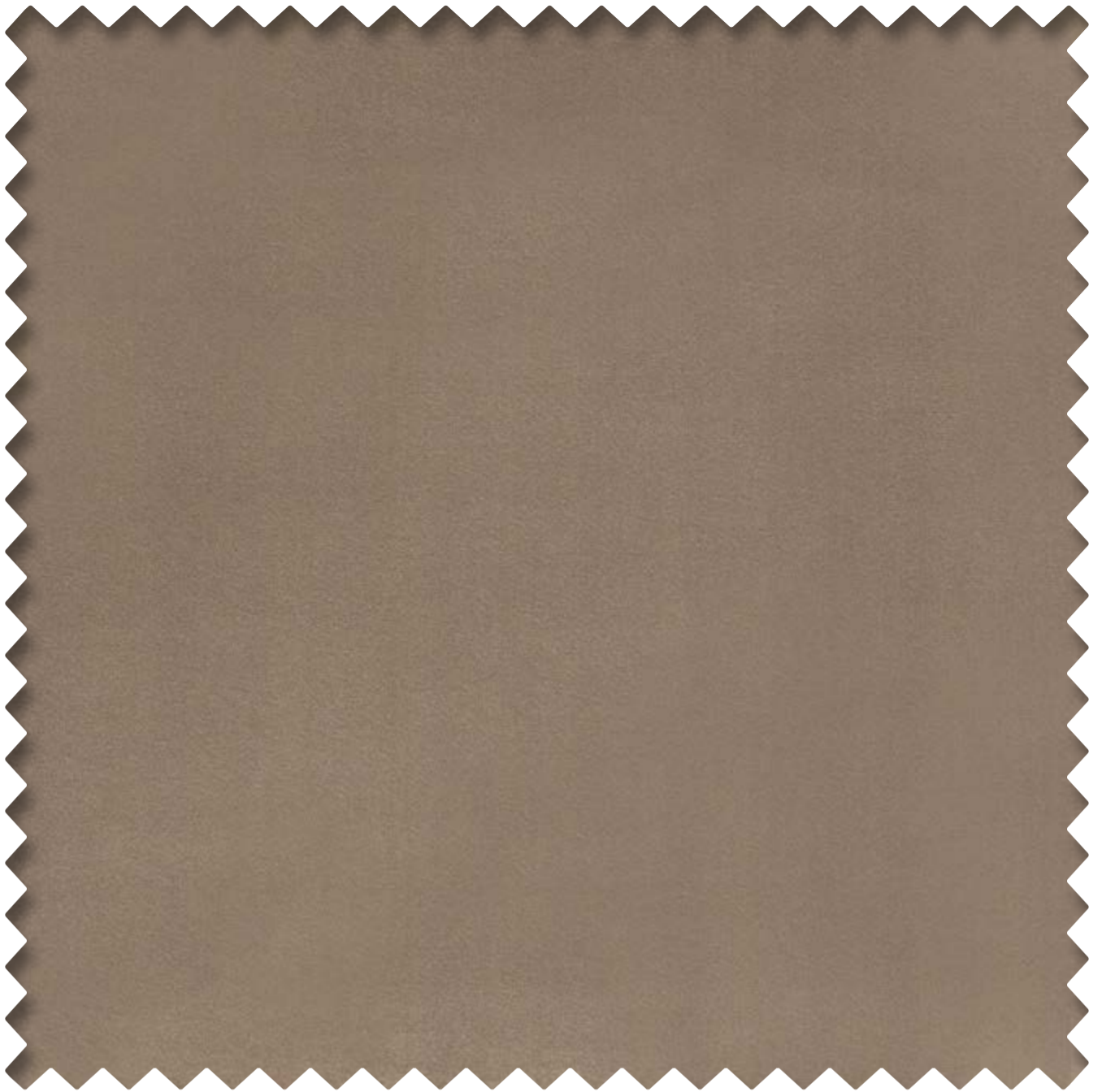

## BAKSHI MUSHROOM 112332

### Specification

Design : BAKSHI  
Shade : MUSHROOM  
Width : 140 cm  
Composition : 100% POLYESTER  
Repeat : H- N/A x W- N/A  
GSM : 470  
Martindale : 305000 rubs  
Wash Care : M/C WASH AT 30°C, STEAM  
IRON, DRY- HANG DRY,  
DON'T TUMBLE DRY, DON'T  
BLEACH



### Colour Way



◀◀ Back to Layer

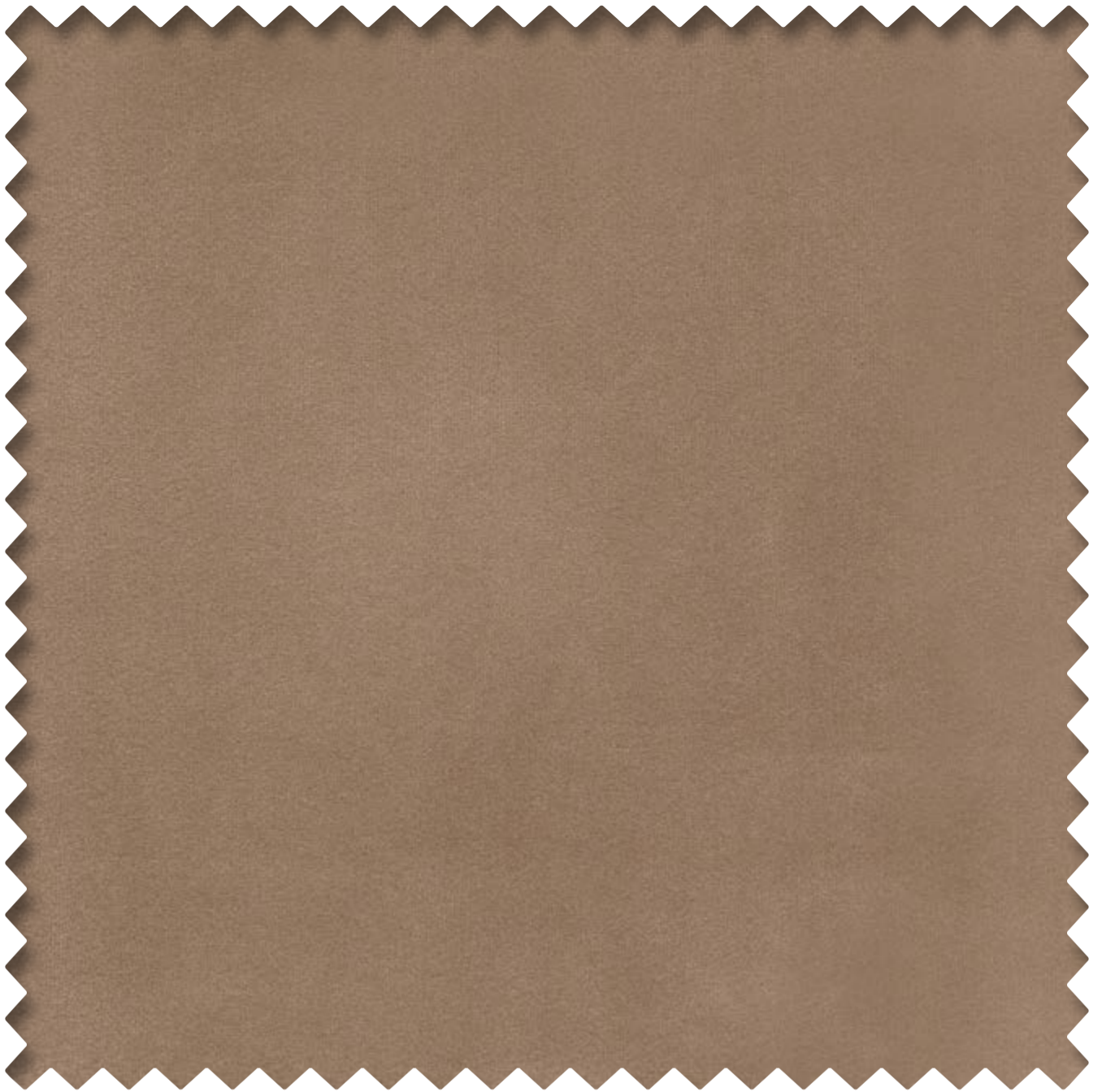

## BAKSHI CHESTNUT 112351

### Specification

Design : BAKSHI  
Shade : CHESTNUT  
Width : 140 cm  
Composition : 100% POLYESTER  
Repeat : H- N/A x W- N/A  
GSM : 470  
Martindale : 305000 rubs  
Wash Care : M/C WASH AT 30°C, STEAM  
IRON, DRY- HANG DRY,  
DON'T TUMBLE DRY, DON'T  
BLEACH



### Colour Way



◀◀ Back to Layer



## BAKSHI TERRACOTA 112273

### Specification

Design : BAKSHI  
Shade : TERRACOTA  
Width : 140 cm  
Composition : 100% POLYESTER  
Repeat : H- N/A x W- N/A  
GSM : 470  
Martindale : 305000 rubs  
Wash Care : M/C WASH AT 30°C, STEAM  
IRON, DRY- HANG DRY,  
DON'T TUMBLE DRY, DON'T  
BLEACH



### Colour Way



◀◀ Back to Layer

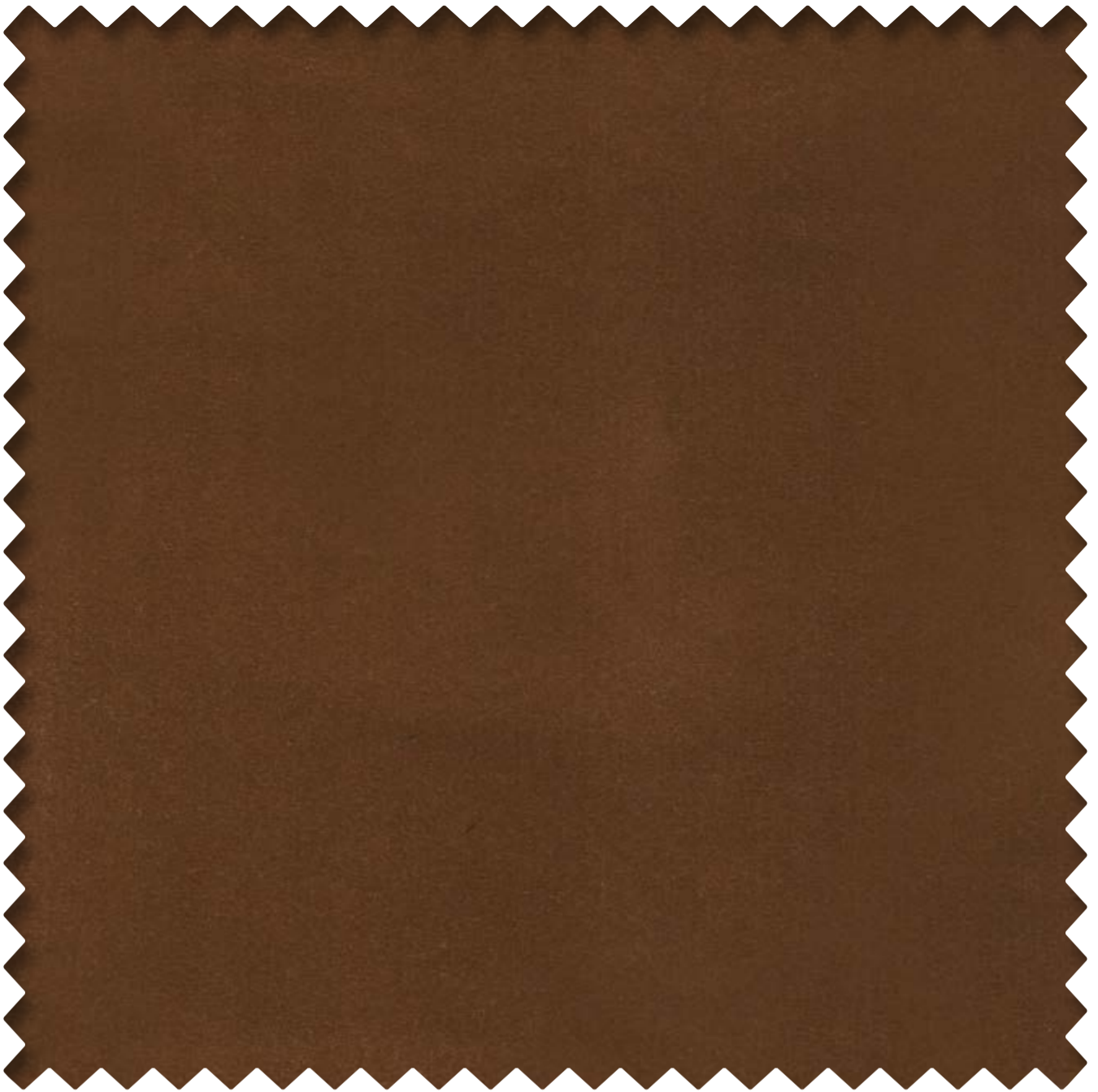

## BAKSHI MOCHA 112269

### Specification

Design : BAKSHI  
Shade : MOCHA  
Width : 140 cm  
Composition : 100% POLYESTER  
Repeat : H- N/A x W- N/A  
GSM : 470  
Martindale : 305000 rubs  
Wash Care : M/C WASH AT 30°C, STEAM  
IRON, DRY- HANG DRY,  
DON'T TUMBLE DRY, DON'T  
BLEACH



### Colour Way

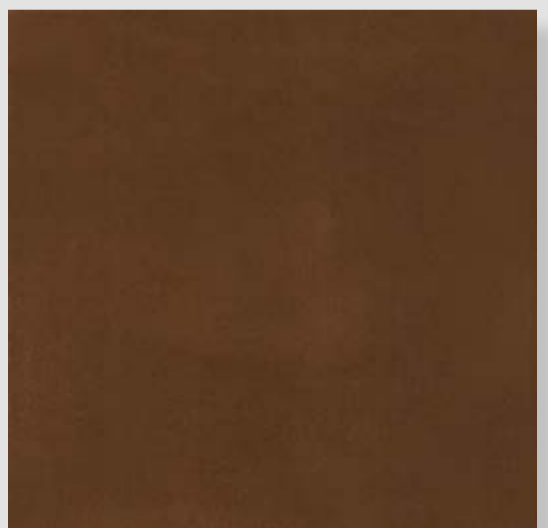

◀◀ Back to Layer

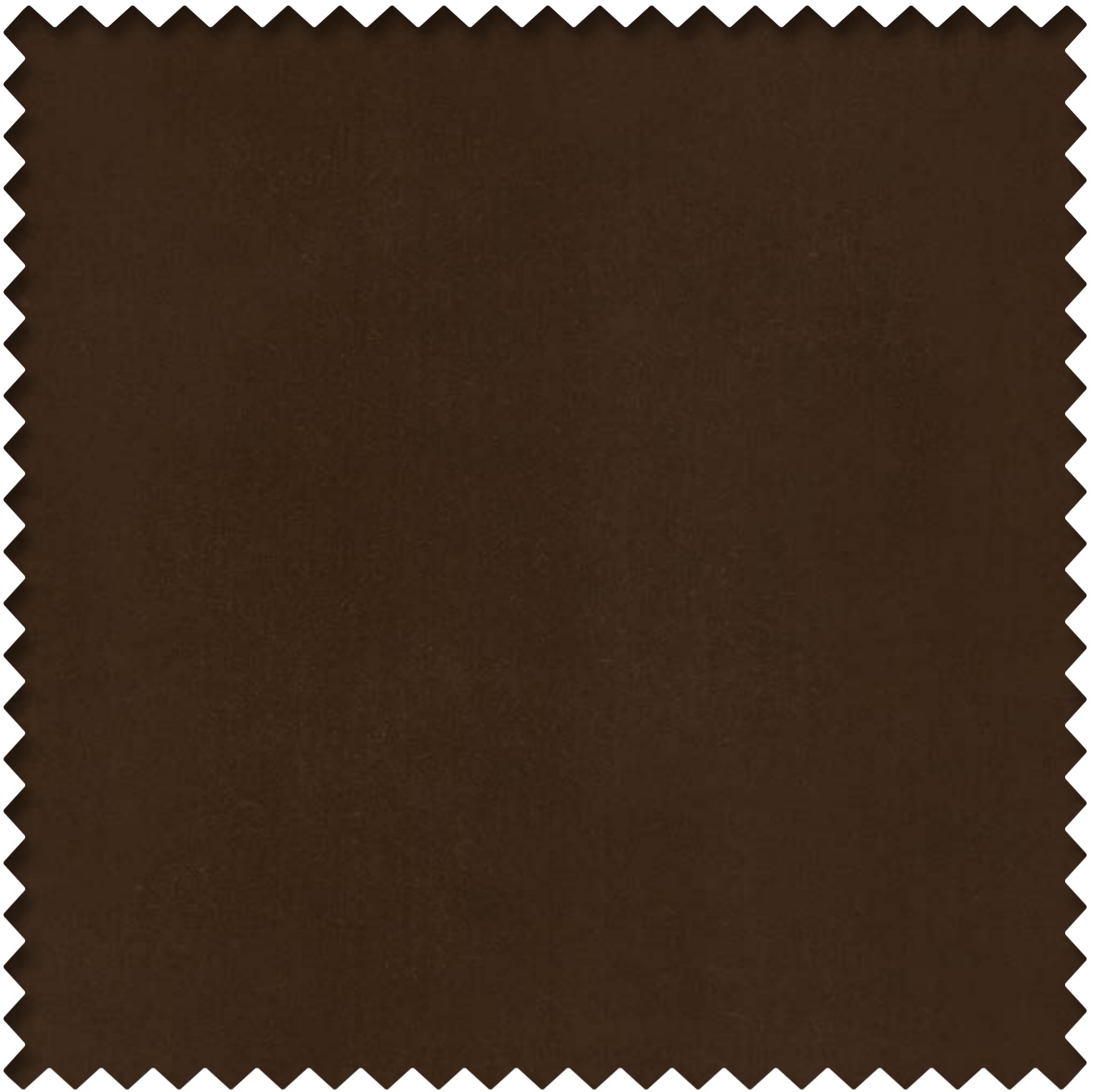

## BAKSHI HICKORY 112265

### Specification

Design : BAKSHI  
Shade : HICKORY  
Width : 140 cm  
Composition : 100% POLYESTER  
Repeat : H- N/A x W- N/A  
GSM : 470  
Martindale : 305000 rubs  
Wash Care : M/C WASH AT 30°C, STEAM  
IRON, DRY- HANG DRY,  
DON'T TUMBLE DRY, DON'T  
BLEACH



### Colour Way



◀◀ Back to Layer

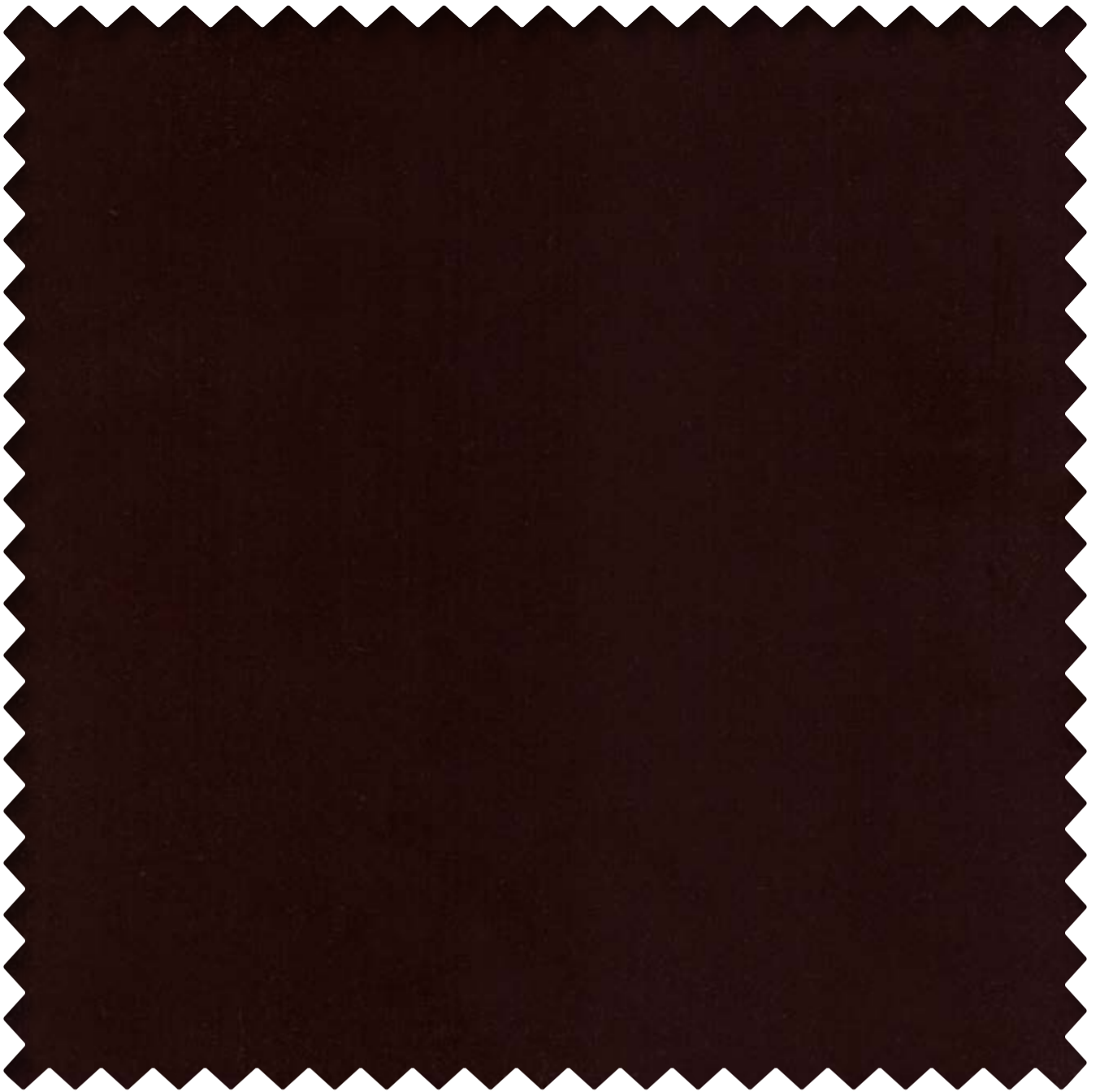

## BAKSHI NUT 112245

### Specification

Design : BAKSHI  
Shade : NUT  
Width : 140 cm  
Composition : 100% POLYESTER  
Repeat : H- N/A x W- N/A  
GSM : 470  
Martindale : 305000 rubs  
Wash Care : M/C WASH AT 30°C, STEAM  
IRON, DRY- HANG DRY,  
DON'T TUMBLE DRY, DON'T  
BLEACH



### Colour Way



◀◀ Back to Layer



## BAKSHI PINE CONE 112238

### Specification

Design : BAKSHI  
Shade : PINE CONE  
Width : 140 cm  
Composition : 100% POLYESTER  
Repeat : H- N/A x W- N/A  
GSM : 470  
Martindale : 305000 rubs  
Wash Care : M/C WASH AT 30°C, STEAM  
IRON, DRY- HANG DRY,  
DON'T TUMBLE DRY, DON'T  
BLEACH



### Colour Way

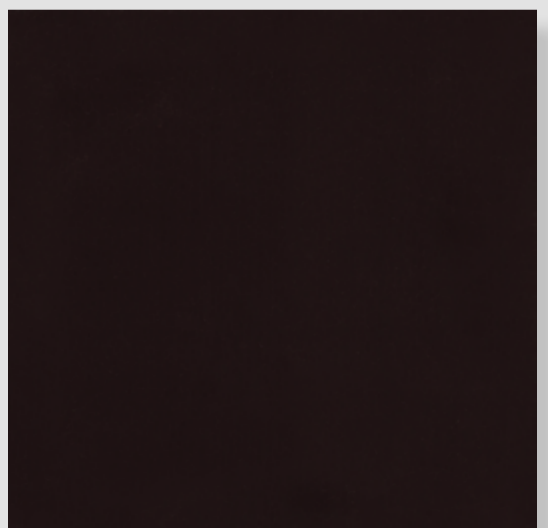

◀◀ Back to Layer

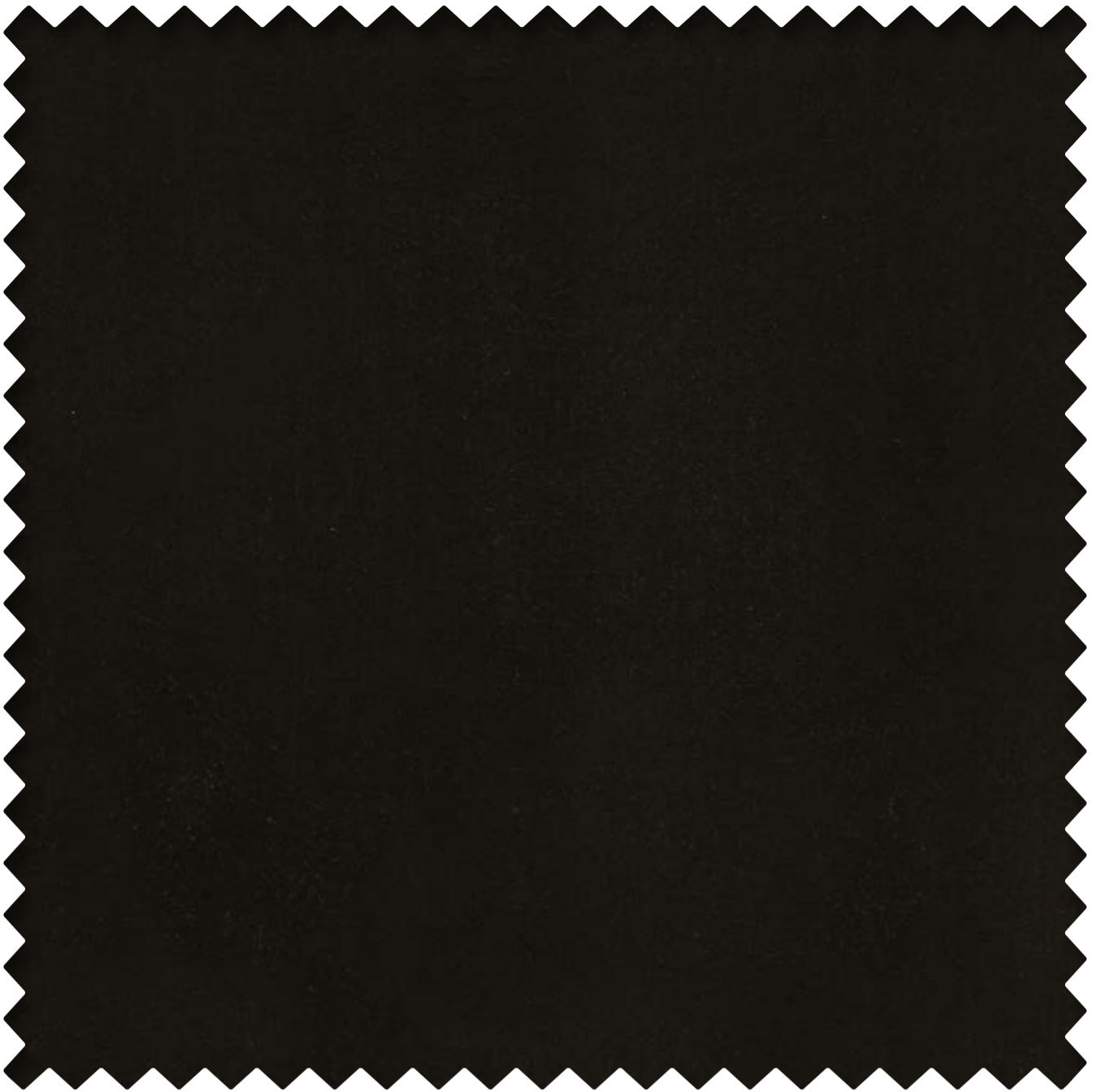

## BAKSHI COFFEE 112299

### Specification

Design : BAKSHI  
Shade : COFFEE  
Width : 140 cm  
Composition : 100% POLYESTER  
Repeat : H- N/A x W- N/A  
GSM : 470  
Martindale : 305000 rubs  
Wash Care : M/C WASH AT 30°C, STEAM  
IRON, DRY- HANG DRY,  
DON'T TUMBLE DRY, DON'T  
BLEACH



### Colour Way

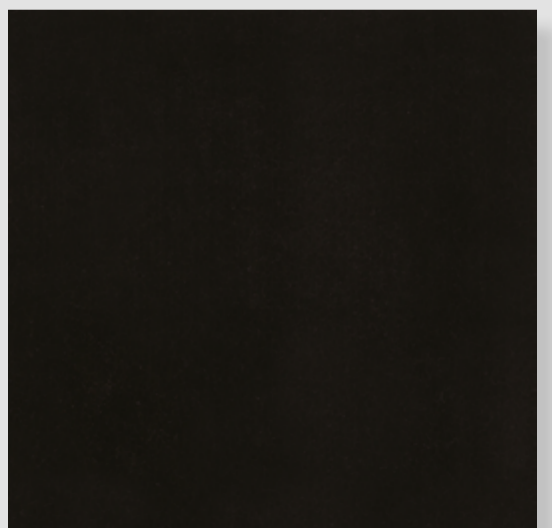

◀◀ Back to Layer



## BAKSHI SEQUOIA 112256

### Specification

Design : BAKSHI  
Shade : SEQUOIA  
Width : 140 cm  
Composition : 100% POLYESTER  
Repeat : H- N/A x W- N/A  
GSM : 470  
Martindale : 305000 rubs  
Wash Care : M/C WASH AT 30°C, STEAM  
IRON, DRY- HANG DRY,  
DON'T TUMBLE DRY, DON'T  
BLEACH



### Colour Way

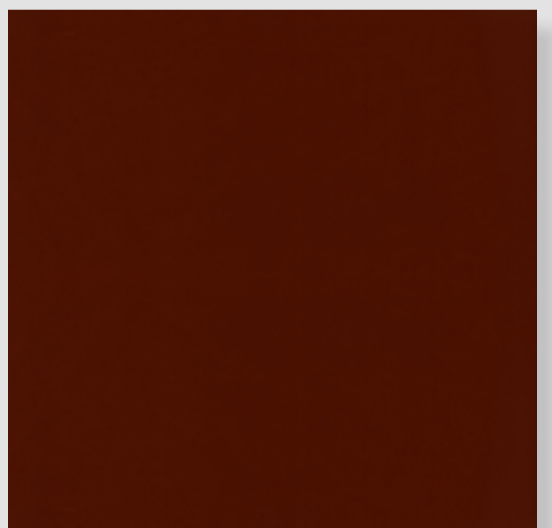

◀◀ Back to Layer



## BAKSHI BRANDY 112230

### Specification

Design : BAKSHI  
Shade : BRANDY  
Width : 140 cm  
Composition : 100% POLYESTER  
Repeat : H- N/A x W- N/A  
GSM : 470  
Martindale : 305000 rubs  
Wash Care : M/C WASH AT 30°C, STEAM  
IRON, DRY- HANG DRY,  
DON'T TUMBLE DRY, DON'T  
BLEACH



### Colour Way

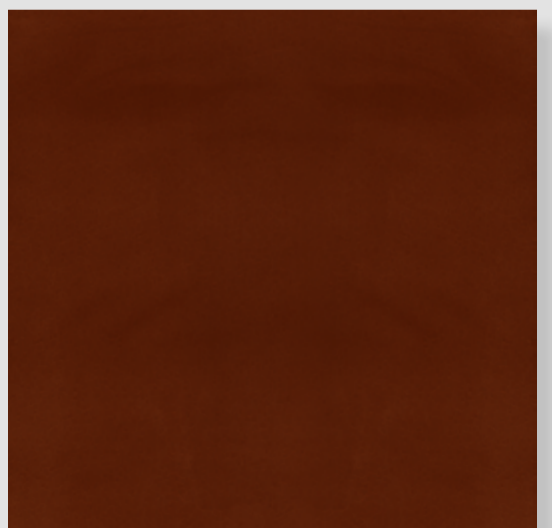

◀◀ Back to Layer



## BAKSHI RUSSET 112234

### Specification

Design : BAKSHI  
Shade : RUSSET  
Width : 140 cm  
Composition : 100% POLYESTER  
Repeat : H- N/A x W- N/A  
GSM : 470  
Martindale : 305000 rubs  
Wash Care : M/C WASH AT 30°C, STEAM  
IRON, DRY- HANG DRY,  
DON'T TUMBLE DRY, DON'T  
BLEACH



### Colour Way



◀◀ Back to Layer



## BAKSHI SALMON 112226

### Specification

Design : BAKSHI  
Shade : SALMON  
Width : 140 cm  
Composition : 100% POLYESTER  
Repeat : H- N/A x W- N/A  
GSM : 470  
Martindale : 305000 rubs  
Wash Care : M/C WASH AT 30°C, STEAM  
IRON, DRY- HANG DRY,  
DON'T TUMBLE DRY, DON'T  
BLEACH



### Colour Way



◀◀ Back to Photo

◀◀ Back to Layer



## BAKSHI APRICOT 112354

### Specification

Design : BAKSHI  
Shade : APRICOT  
Width : 140 cm  
Composition : 100% POLYESTER  
Repeat : H- N/A x W- N/A  
GSM : 470  
Martindale : 305000 rubs  
Wash Care : M/C WASH AT 30°C, STEAM  
IRON, DRY- HANG DRY,  
DON'T TUMBLE DRY, DON'T  
BLEACH



### Colour Way



◀◀ Back to Photo

◀◀ Back to Layer

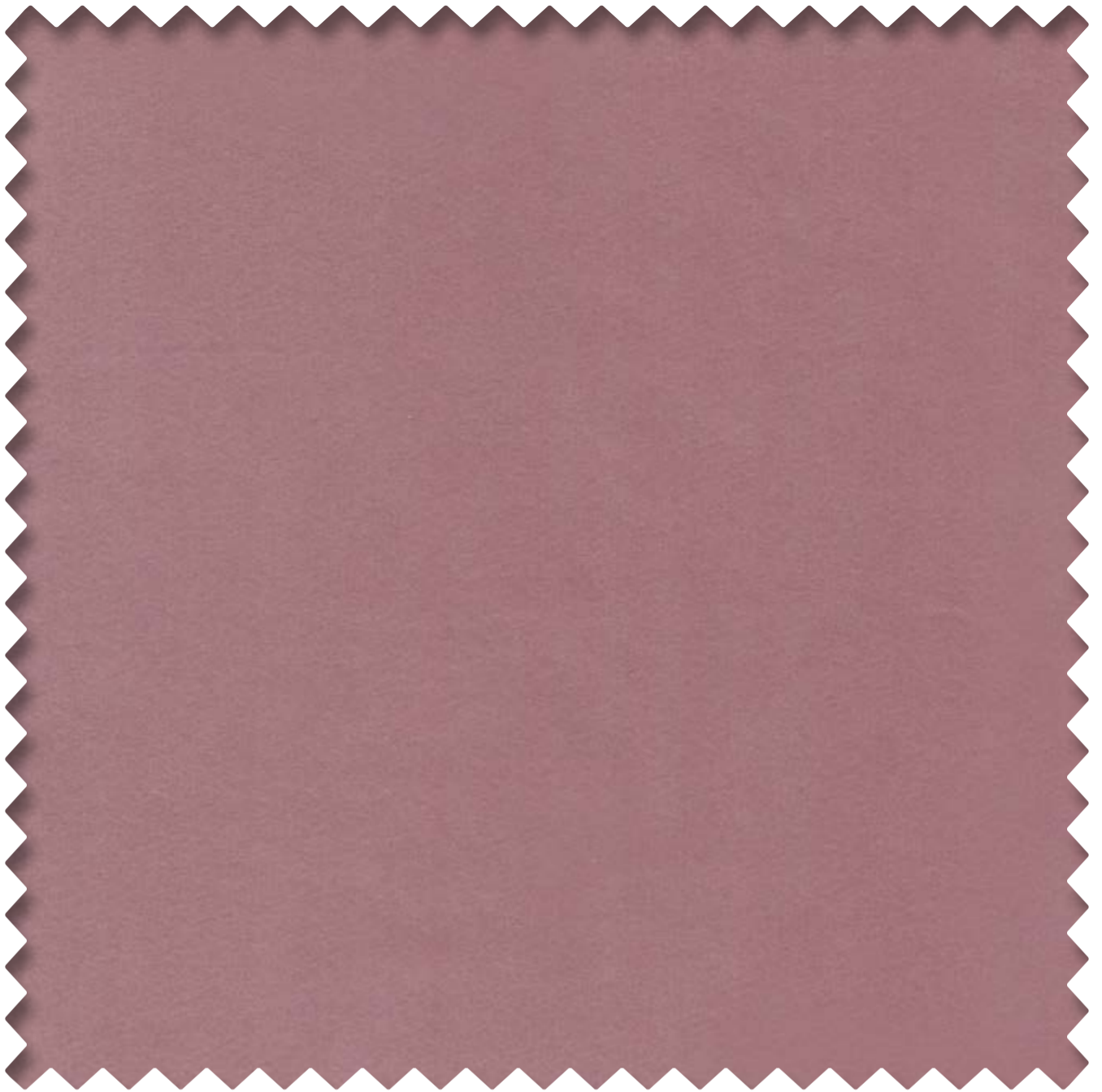

## BAKSHI BLOSSOM 112214

### Specification

Design : BAKSHI  
Shade : BLOSSOM  
Width : 140 cm  
Composition : 100% POLYESTER  
Repeat : H- N/A x W- N/A  
GSM : 470  
Martindale : 305000 rubs  
Wash Care : M/C WASH AT 30°C, STEAM  
IRON, DRY- HANG DRY,  
DON'T TUMBLE DRY, DON'T  
BLEACH



### Colour Way



◀◀ Back to Layer



## BAKSHI PETAL 112210

### Specification

Design : BAKSHI  
Shade : PETAL  
Width : 140 cm  
Composition : 100% POLYESTER  
Repeat : H- N/A x W- N/A  
GSM : 470  
Martindale : 305000 rubs  
Wash Care : M/C WASH AT 30°C, STEAM  
IRON, DRY- HANG DRY,  
DON'T TUMBLE DRY, DON'T  
BLEACH



### Colour Way

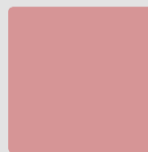

◀◀ Back to Layer



## BAKSHI BLUSH 112222

### Specification

Design : BAKSHI  
Shade : BLUSH  
Width : 140 cm  
Composition : 100% POLYESTER  
Repeat : H- N/A x W- N/A  
GSM : 470  
Martindale : 305000 rubs  
Wash Care : M/C WASH AT 30°C, STEAM  
IRON, DRY- HANG DRY,  
DON'T TUMBLE DRY, DON'T  
BLEACH



### Colour Way

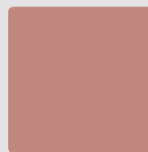

◀◀ Back to Photo

◀◀ Back to Layer

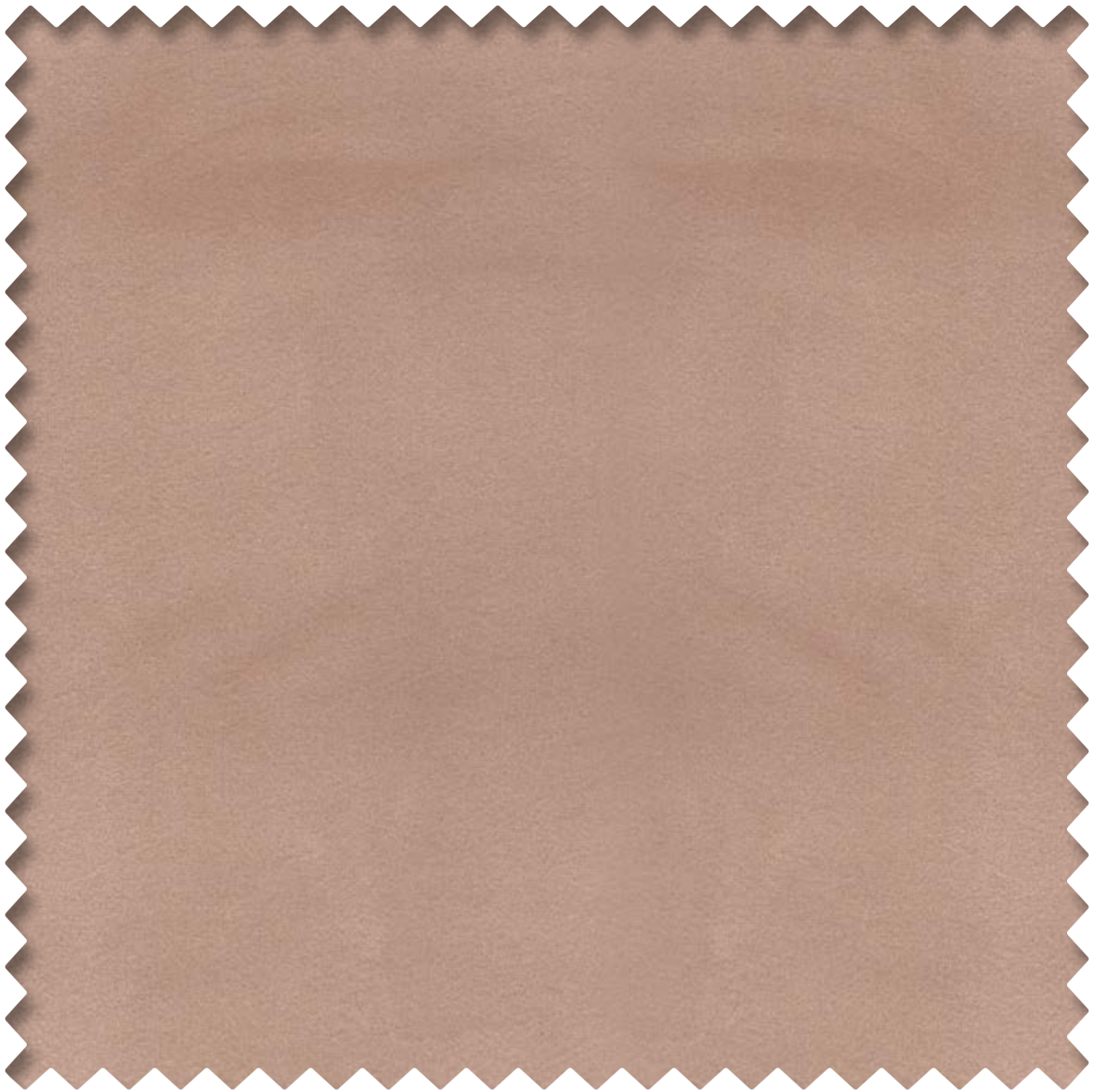

## BAKSHI LEMONADE 112295

### Specification

Design : BAKSHI  
Shade : LEMONADE  
Width : 140 cm  
Composition : 100% POLYESTER  
Repeat : H- N/A x W- N/A  
GSM : 470  
Martindale : 305000 rubs  
Wash Care : M/C WASH AT 30°C, STEAM  
IRON, DRY- HANG DRY,  
DON'T TUMBLE DRY, DON'T  
BLEACH



### Colour Way



◀◀ Back to Photo

◀◀ Back to Layer

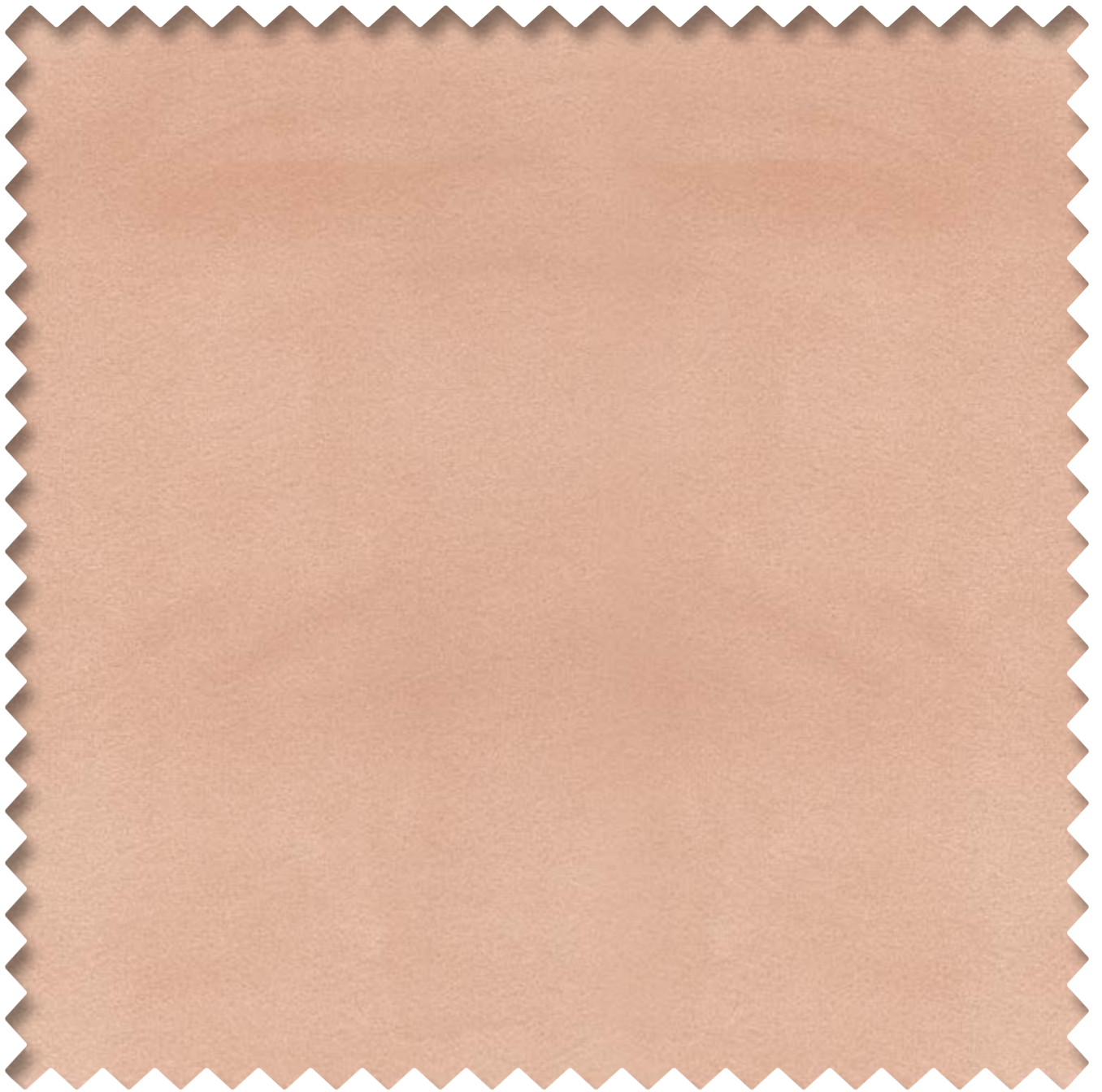

## BAKSHI TAFFY 112291

### Specification

Design : BAKSHI  
Shade : TAFFY  
Width : 140 cm  
Composition : 100% POLYESTER  
Repeat : H- N/A x W- N/A  
GSM : 470  
Martindale : 305000 rubs  
Wash Care : M/C WASH AT 30°C, STEAM  
IRON, DRY- HANG DRY,  
DON'T TUMBLE DRY, DON'T  
BLEACH



### Colour Way

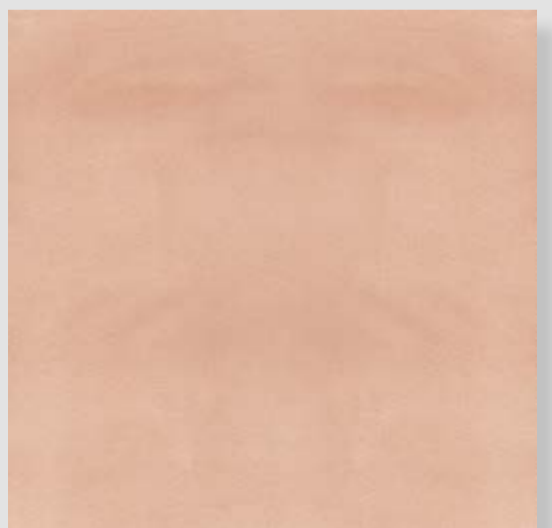
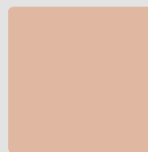

◀◀ Back to Photo

◀◀ Back to Layer



## BAKSHI WATERMELON 112373

### Specification

Design : BAKSHI  
Shade : WATERMELON  
Width : 140 cm  
Composition : 100% POLYESTER  
Repeat : H- N/A x W- N/A  
GSM : 470  
Martindale : 305000 rubs  
Wash Care : M/C WASH AT 30°C, STEAM  
IRON, DRY- HANG DRY,  
DON'T TUMBLE DRY, DON'T  
BLEACH



### Colour Way



◀◀ Back to Layer



## BAKSHI MAGENTA 112374

### Specification

Design : BAKSHI  
Shade : MAGENTA  
Width : 140 cm  
Composition : 100% POLYESTER  
Repeat : H- N/A x W- N/A  
GSM : 470  
Martindale : 305000 rubs  
Wash Care : M/C WASH AT 30°C, STEAM  
IRON, DRY- HANG DRY,  
DON'T TUMBLE DRY, DON'T  
BLEACH



### Colour Way



◀◀ Back to Layer



## BAKSHI PERSIAN 112335

### Specification

Design : BAKSHI  
Shade : PERSIAN  
Width : 140 cm  
Composition : 100% POLYESTER  
Repeat : H- N/A x W- N/A  
GSM : 470  
Martindale : 305000 rubs  
Wash Care : M/C WASH AT 30°C, STEAM  
IRON, DRY- HANG DRY,  
DON'T TUMBLE DRY, DON'T  
BLEACH



### Colour Way



◀◀ Back to Layer



## BAKSHI RASPBERRY 112237

### Specification

Design : BAKSHI  
Shade : RASPBERRY  
Width : 140 cm  
Composition : 100% POLYESTER  
Repeat : H- N/A x W- N/A  
GSM : 470  
Martindale : 305000 rubs  
Wash Care : M/C WASH AT 30°C, STEAM  
IRON, DRY- HANG DRY,  
DON'T TUMBLE DRY, DON'T  
BLEACH



### Colour Way



◀◀ Back to Layer



## BAKSHI GRAPE 112330

### Specification

Design : BAKSHI  
Shade : GRAPE  
Width : 140 cm  
Composition : 100% POLYESTER  
Repeat : H- N/A x W- N/A  
GSM : 470  
Martindale : 305000 rubs  
Wash Care : M/C WASH AT 30°C, STEAM  
IRON, DRY- HANG DRY,  
DON'T TUMBLE DRY, DON'T  
BLEACH



### Colour Way



◀◀ Back to Layer

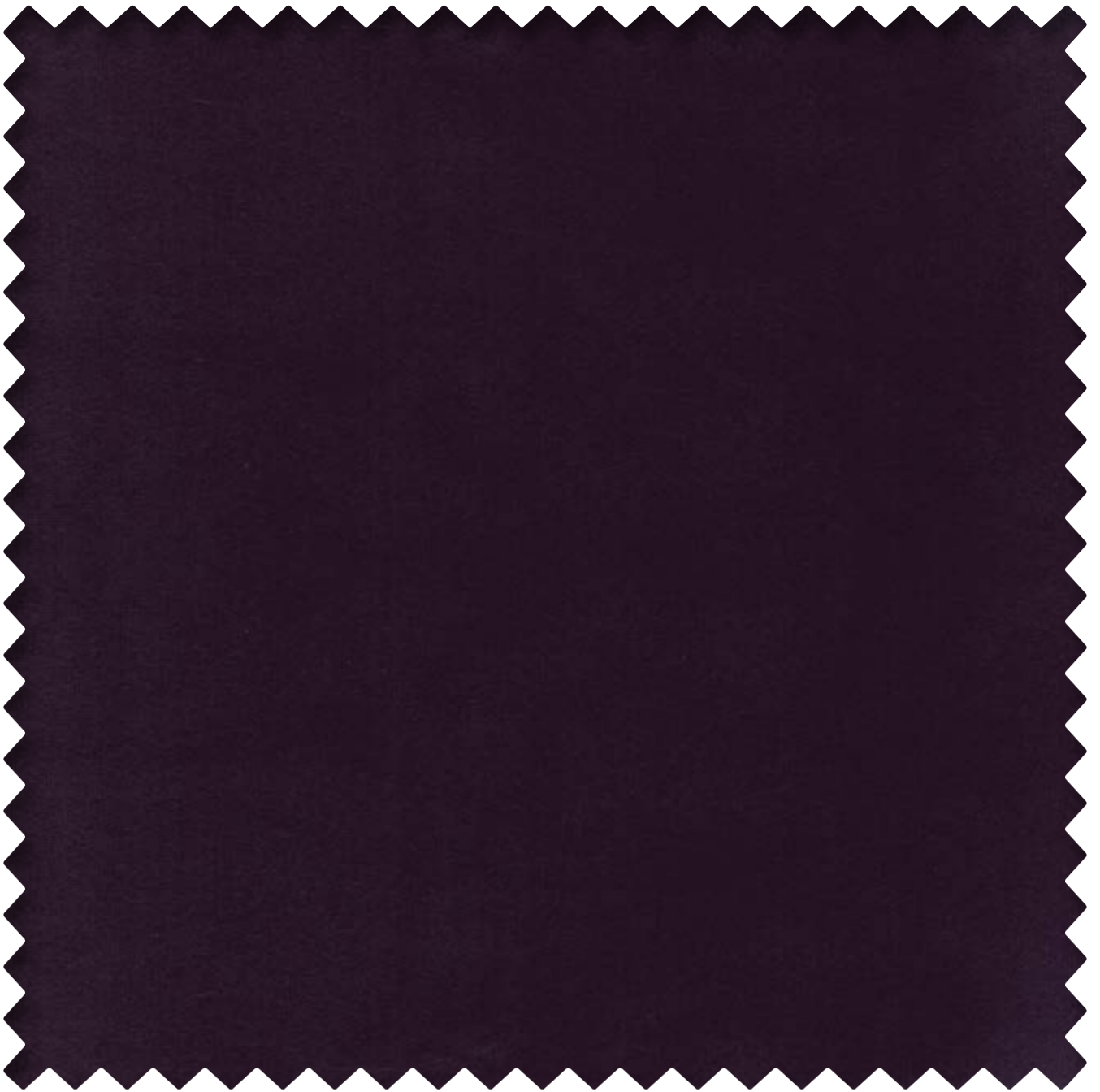

## BAKSHI MERLOT 112206

### Specification

Design : BAKSHI  
Shade : MERLOT  
Width : 140 cm  
Composition : 100% POLYESTER  
Repeat : H- N/A x W- N/A  
GSM : 470  
Martindale : 305000 rubs  
Wash Care : M/C WASH AT 30°C, STEAM  
IRON, DRY- HANG DRY,  
DON'T TUMBLE DRY, DON'T  
BLEACH



### Colour Way

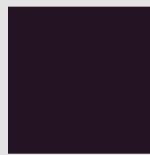

◀◀ Back to Layer

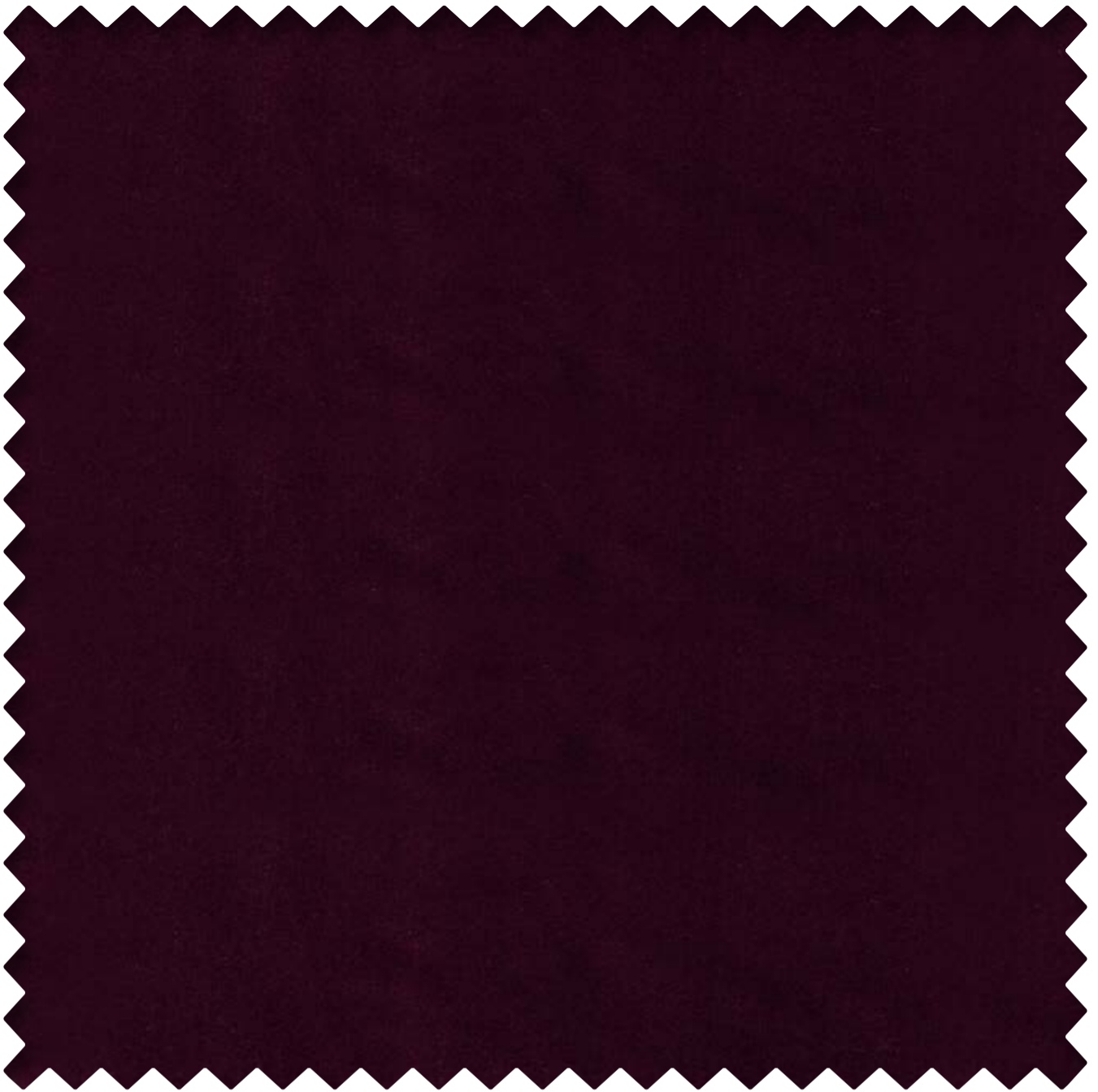

## BAKSHI WINE 112395

### Specification

Design : BAKSHI  
Shade : WINE  
Width : 140 cm  
Composition : 100% POLYESTER  
Repeat : H- N/A x W- N/A  
GSM : 470  
Martindale : 305000 rubs  
Wash Care : M/C WASH AT 30°C, STEAM  
IRON, DRY- HANG DRY,  
DON'T TUMBLE DRY, DON'T  
BLEACH



### Colour Way



◀◀ Back to Layer



## BAKSHI MAHOGANY 112337

### Specification

Design : BAKSHI  
Shade : MAHOGANY  
Width : 140 cm  
Composition : 100% POLYESTER  
Repeat : H- N/A x W- N/A  
GSM : 470  
Martindale : 305000 rubs  
Wash Care : M/C WASH AT 30°C, STEAM  
IRON, DRY- HANG DRY,  
DON'T TUMBLE DRY, DON'T  
BLEACH



### Colour Way

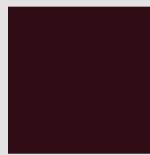

◀◀ Back to Layer



## BAKSHI BARN RED 112372

### Specification

Design : BAKSHI  
Shade : BARN RED  
Width : 140 cm  
Composition : 100% POLYESTER  
Repeat : H- N/A x W- N/A  
GSM : 470  
Martindale : 305000 rubs  
Wash Care : M/C WASH AT 30°C, STEAM  
IRON, DRY- HANG DRY,  
DON'T TUMBLE DRY, DON'T  
BLEACH



### Colour Way



◀◀ Back to Photo

◀◀ Back to Layer



## BAKSHI SCARLET 112244

### Specification

Design : BAKSHI  
Shade : SCARLET  
Width : 140 cm  
Composition : 100% POLYESTER  
Repeat : H- N/A x W- N/A  
GSM : 470  
Martindale : 305000 rubs  
Wash Care : M/C WASH AT 30°C, STEAM  
IRON, DRY- HANG DRY,  
DON'T TUMBLE DRY, DON'T  
BLEACH



### Colour Way



◀◀ Back to Layer



## BAKSHI CHERRY 112252

### Specification

Design : BAKSHI  
Shade : CHERRY  
Width : 140 cm  
Composition : 100% POLYESTER  
Repeat : H- N/A x W- N/A  
GSM : 470  
Martindale : 305000 rubs  
Wash Care : M/C WASH AT 30°C, STEAM  
IRON, DRY- HANG DRY,  
DON'T TUMBLE DRY, DON'T  
BLEACH



### Colour Way



◀◀ Back to Layer



## BAKSHI AMBER 112371

### Specification

Design : BAKSHI  
Shade : AMBER  
Width : 140 cm  
Composition : 100% POLYESTER  
Repeat : H- N/A x W- N/A  
GSM : 470  
Martindale : 305000 rubs  
Wash Care : M/C WASH AT 30°C, STEAM  
IRON, DRY- HANG DRY,  
DON'T TUMBLE DRY, DON'T  
BLEACH



### Colour Way



◀◀ Back to Photo

◀◀ Back to Layer



## BAKSHI PUMPKIN 112275

### Specification

Design : BAKSHI  
Shade : PUMPKIN  
Width : 140 cm  
Composition : 100% POLYESTER  
Repeat : H- N/A x W- N/A  
GSM : 470  
Martindale : 305000 rubs  
Wash Care : M/C WASH AT 30°C, STEAM  
IRON, DRY- HANG DRY,  
DON'T TUMBLE DRY, DON'T  
BLEACH



### Colour Way



◀◀ Back to Photo

◀◀ Back to Layer



## BAKSHI SAFFRON 112279

### Specification

Design : BAKSHI  
Shade : SAFFRON  
Width : 140 cm  
Composition : 100% POLYESTER  
Repeat : H- N/A x W- N/A  
GSM : 470  
Martindale : 305000 rubs  
Wash Care : M/C WASH AT 30°C, STEAM  
IRON, DRY- HANG DRY,  
DON'T TUMBLE DRY, DON'T  
BLEACH



### Colour Way



◀◀ Back to Layer



## BAKSHI CHROME 112294

### Specification

Design : BAKSHI  
Shade : CHROME  
Width : 140 cm  
Composition : 100% POLYESTER  
Repeat : H- N/A x W- N/A  
GSM : 470  
Martindale : 305000 rubs  
Wash Care : M/C WASH AT 30°C, STEAM  
IRON, DRY- HANG DRY,  
DON'T TUMBLE DRY, DON'T  
BLEACH



### Colour Way



◀◀ Back to Layer



## BAKSHI SPICE 112370

### Specification

Design : BAKSHI  
Shade : SPICE  
Width : 140 cm  
Composition : 100% POLYESTER  
Repeat : H- N/A x W- N/A  
GSM : 470  
Martindale : 305000 rubs  
Wash Care : M/C WASH AT 30°C, STEAM  
IRON, DRY- HANG DRY,  
DON'T TUMBLE DRY, DON'T  
BLEACH



### Colour Way



◀◀ Back to Layer



## BAKSHI HONEY 112286

### Specification

Design : BAKSHI  
Shade : HONEY  
Width : 140 cm  
Composition : 100% POLYESTER  
Repeat : H- N/A x W- N/A  
GSM : 470  
Martindale : 305000 rubs  
Wash Care : M/C WASH AT 30°C, STEAM  
IRON, DRY- HANG DRY,  
DON'T TUMBLE DRY, DON'T  
BLEACH



### Colour Way

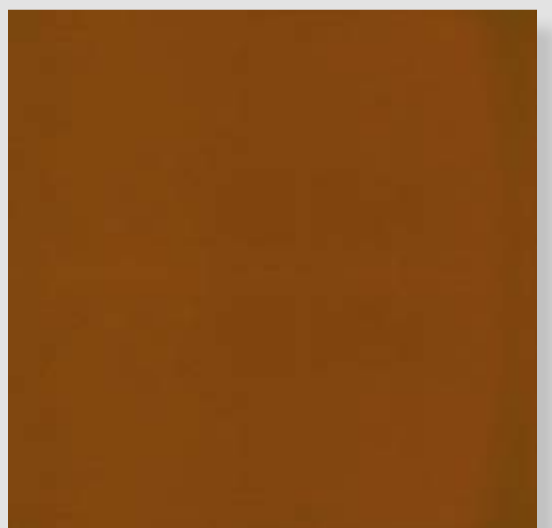

◀◀ Back to Layer

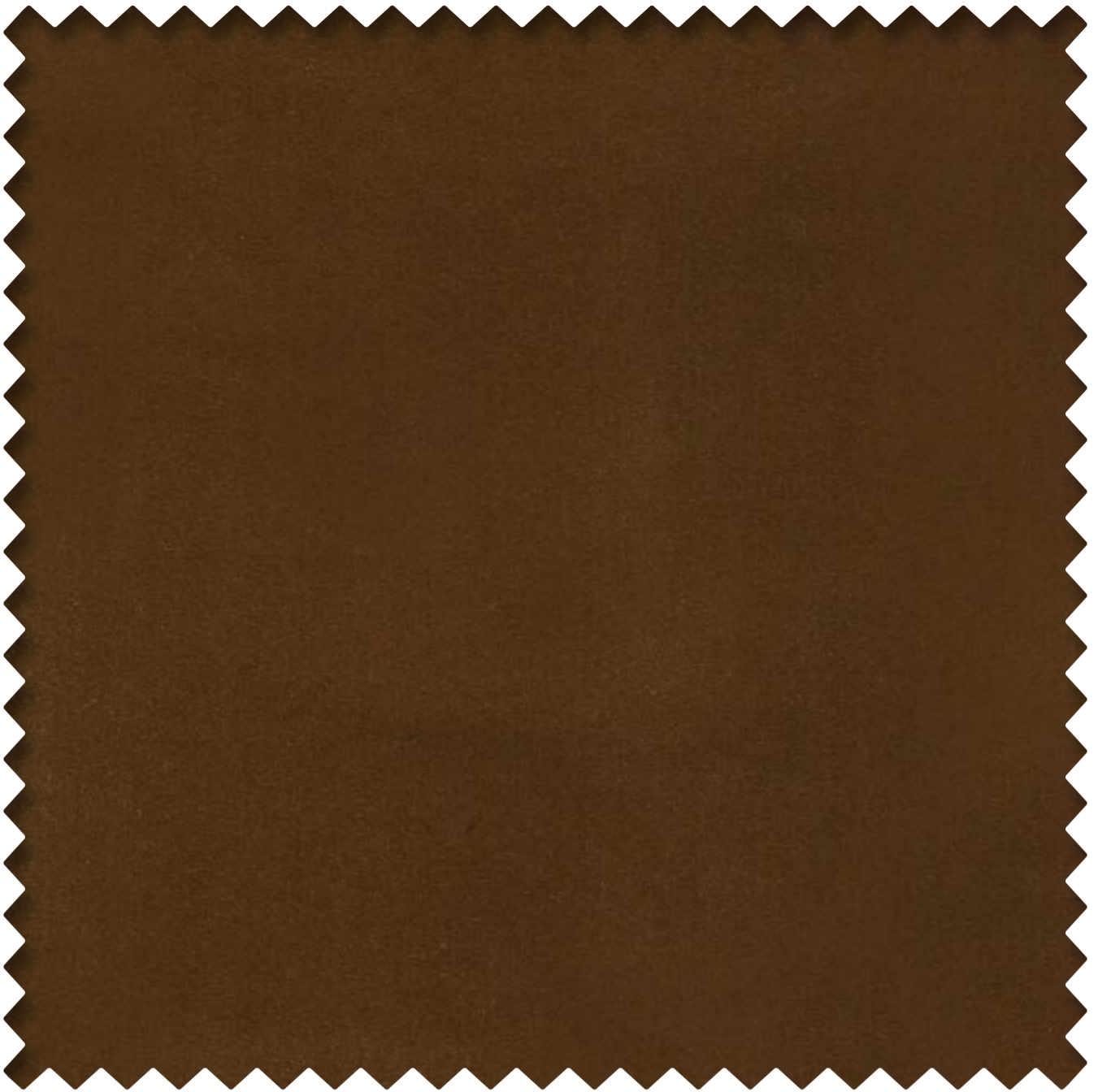

## BAKSHI PECAN 112261

### Specification

Design : BAKSHI  
Shade : PECAN  
Width : 140 cm  
Composition : 100% POLYESTER  
Repeat : H- N/A x W- N/A  
GSM : 470  
Martindale : 305000 rubs  
Wash Care : M/C WASH AT 30°C, STEAM  
IRON, DRY- HANG DRY,  
DON'T TUMBLE DRY, DON'T  
BLEACH



### Colour Way



◀◀ Back to Layer



## BAKSHI GINGER BREAD 112361

### Specification

Design : BAKSHI  
Shade : GINGER BREAD  
Width : 140 cm  
Composition : 100% POLYESTER  
Repeat : H- N/A x W- N/A  
GSM : 470  
Martindale : 305000 rubs  
Wash Care : M/C WASH AT 30°C, STEAM  
IRON, DRY- HANG DRY,  
DON'T TUMBLE DRY, DON'T  
BLEACH



### Colour Way



◀◀ Back to Layer



## BAKSHI TRUFFLE 112249

### Specification

Design : BAKSHI  
Shade : TRUFFLE  
Width : 140 cm  
Composition : 100% POLYESTER  
Repeat : H- N/A x W- N/A  
GSM : 470  
Martindale : 305000 rubs  
Wash Care : M/C WASH AT 30°C, STEAM  
IRON, DRY- HANG DRY,  
DON'T TUMBLE DRY, DON'T  
BLEACH



### Colour Way



◀◀ Back to Layer

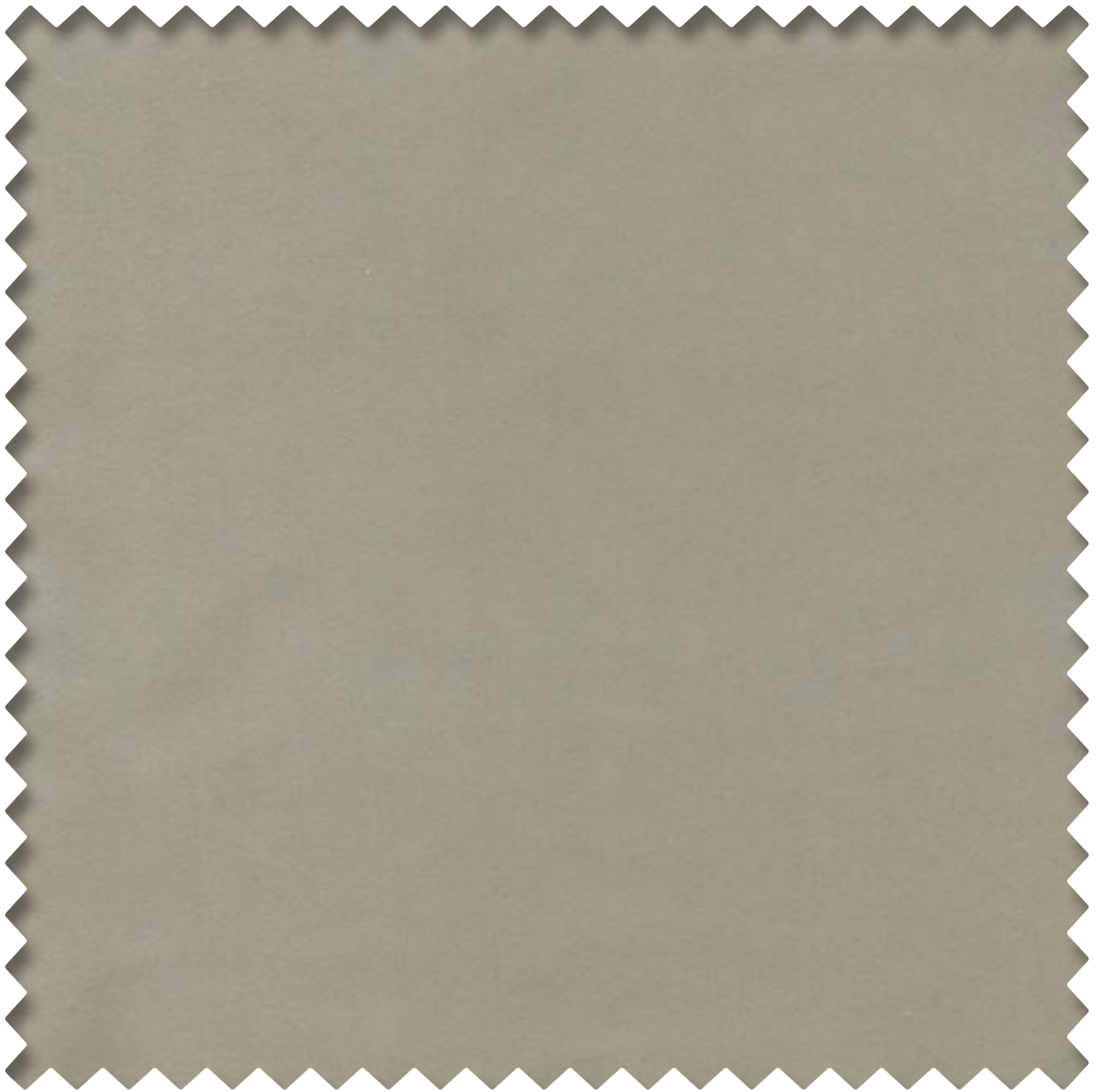

## BAKSHI PUTTY 112349

### Specification

Design : BAKSHI  
Shade : PUTTY  
Width : 140 cm  
Composition : 100% POLYESTER  
Repeat : H- N/A x W- N/A  
GSM : 470  
Martindale : 305000 rubs  
Wash Care : M/C WASH AT 30°C, STEAM  
IRON, DRY- HANG DRY,  
DON'T TUMBLE DRY, DON'T  
BLEACH



### Colour Way



◀◀ Back to Layer

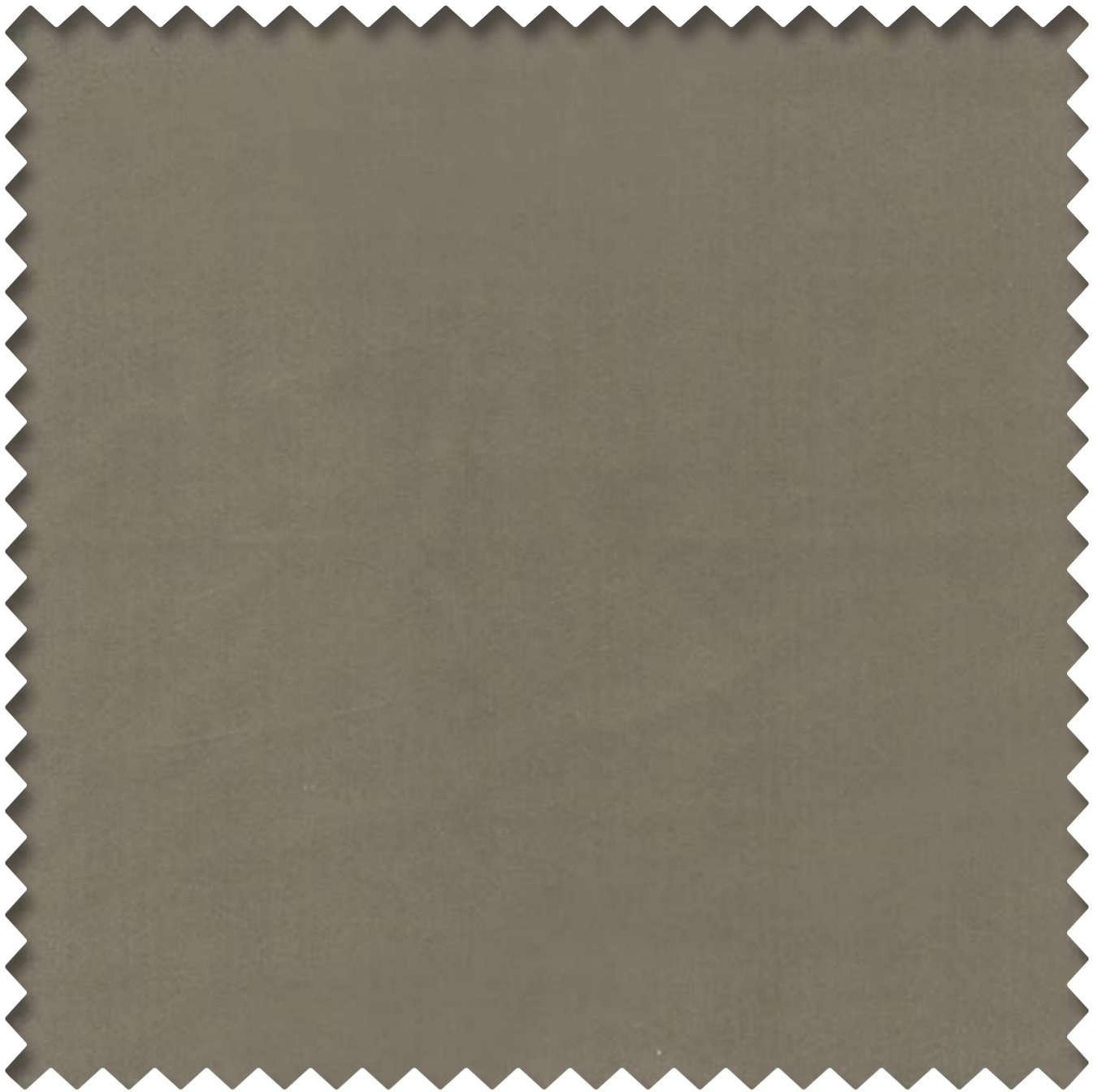

## BAKSHI MINK 112296

### Specification

Design : BAKSHI  
Shade : MINK  
Width : 140 cm  
Composition : 100% POLYESTER  
Repeat : H- N/A x W- N/A  
GSM : 470  
Martindale : 305000 rubs  
Wash Care : M/C WASH AT 30°C, STEAM  
IRON, DRY- HANG DRY,  
DON'T TUMBLE DRY, DON'T  
BLEACH



### Colour Way



◀◀ Back to Layer

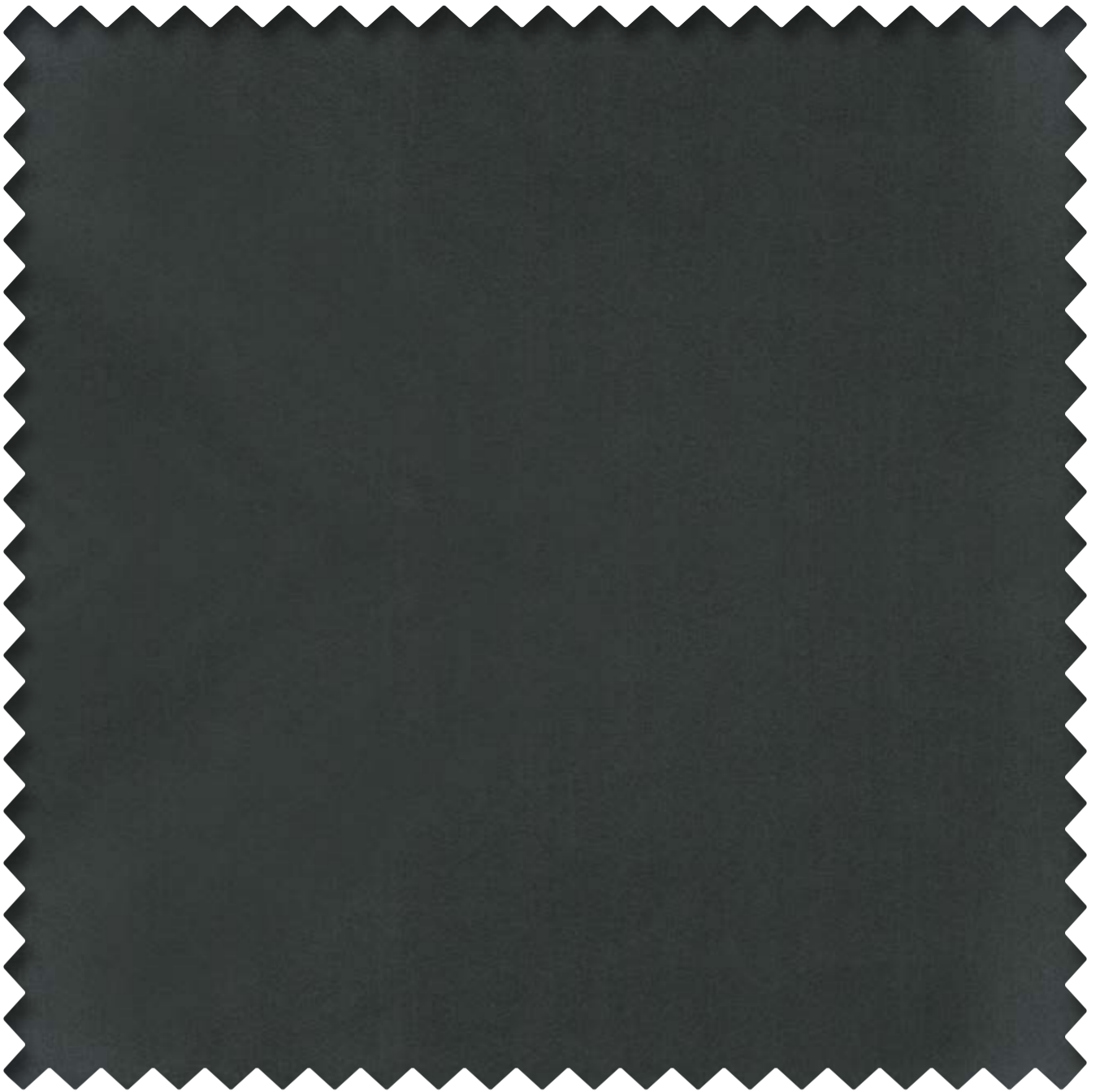

## BAKSHI ROAD 112386

### Specification

Design : BAKSHI  
Shade : ROAD  
Width : 140 cm  
Composition : 100% POLYESTER  
Repeat : H- N/A x W- N/A  
GSM : 470  
Martindale : 305000 rubs  
Wash Care : M/C WASH AT 30°C, STEAM  
IRON, DRY- HANG DRY,  
DON'T TUMBLE DRY, DON'T  
BLEACH



### Colour Way



◀◀ Back to Layer



## BAKSHI GRIFFON 112339

### Specification

Design : BAKSHI  
Shade : GRIFFON  
Width : 140 cm  
Composition : 100% POLYESTER  
Repeat : H- N/A x W- N/A  
GSM : 470  
Martindale : 305000 rubs  
Wash Care : M/C WASH AT 30°C, STEAM  
IRON, DRY- HANG DRY,  
DON'T TUMBLE DRY, DON'T  
BLEACH



### Colour Way



◀◀ Back to Layer



## BAKSHI GRANITE 112389

### Specification

Design : BAKSHI  
Shade : GRANITE  
Width : 140 cm  
Composition : 100% POLYESTER  
Repeat : H- N/A x W- N/A  
GSM : 470  
Martindale : 305000 rubs  
Wash Care : M/C WASH AT 30°C, STEAM  
IRON, DRY- HANG DRY,  
DON'T TUMBLE DRY, DON'T  
BLEACH



### Colour Way



◀◀ Back to Layer

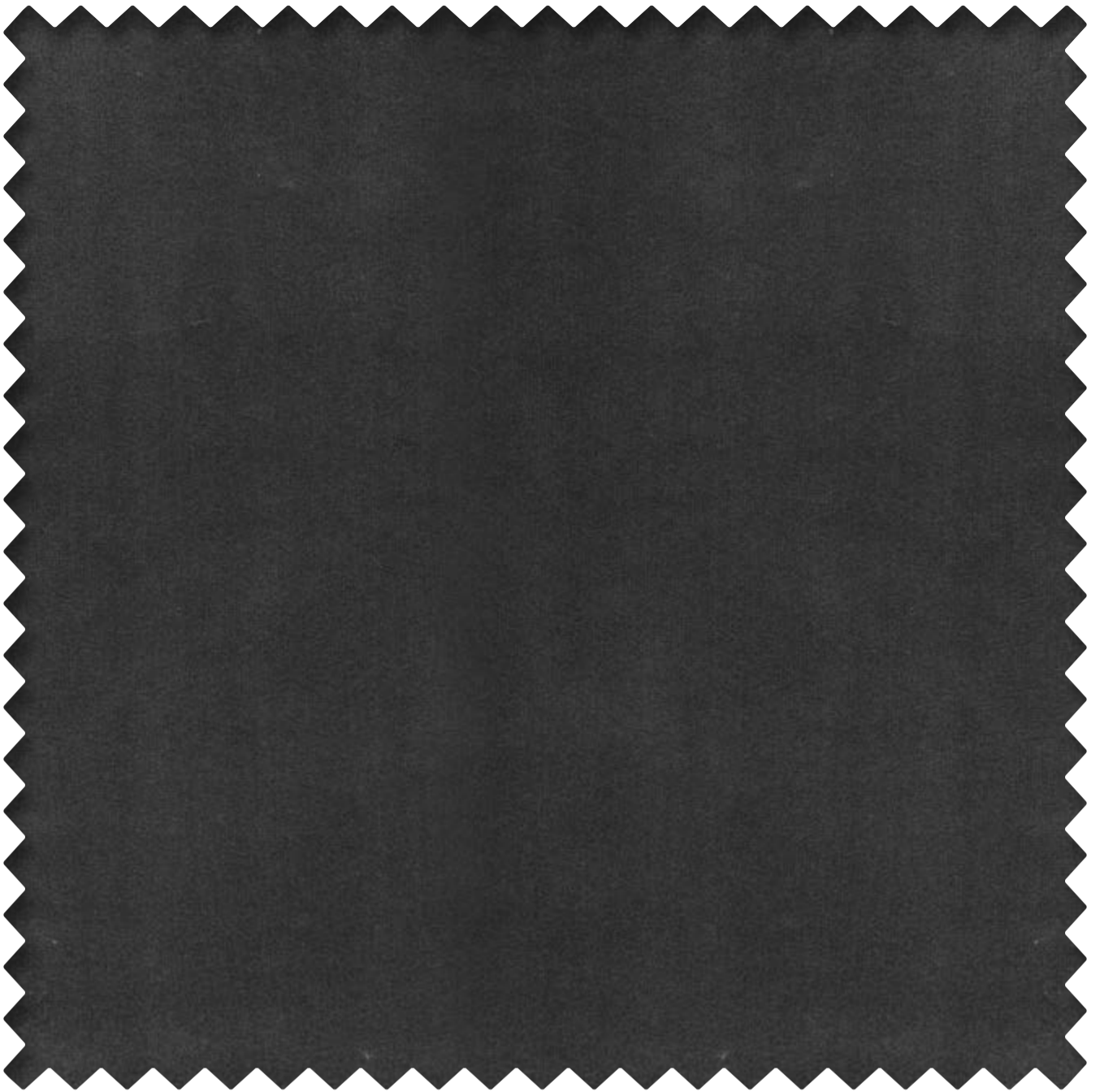

## BAKSHI DOVE 112342

### Specification

Design : BAKSHI  
Shade : DOVE  
Width : 140 cm  
Composition : 100% POLYESTER  
Repeat : H- N/A x W- N/A  
GSM : 470  
Martindale : 305000 rubs  
Wash Care : M/C WASH AT 30°C, STEAM  
IRON, DRY- HANG DRY,  
DON'T TUMBLE DRY, DON'T  
BLEACH



### Colour Way



◀◀ Back to Layer



## BAKSHI UMBER 112235

### Specification

Design : BAKSHI  
Shade : UMBER  
Width : 140 cm  
Composition : 100% POLYESTER  
Repeat : H- N/A x W- N/A  
GSM : 470  
Martindale : 305000 rubs  
Wash Care : M/C WASH AT 30°C, STEAM  
IRON, DRY- HANG DRY,  
DON'T TUMBLE DRY, DON'T  
BLEACH



### Colour Way

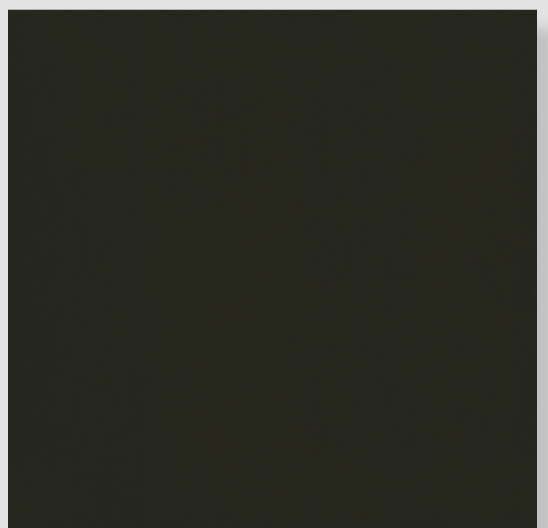

◀◀ Back to Layer

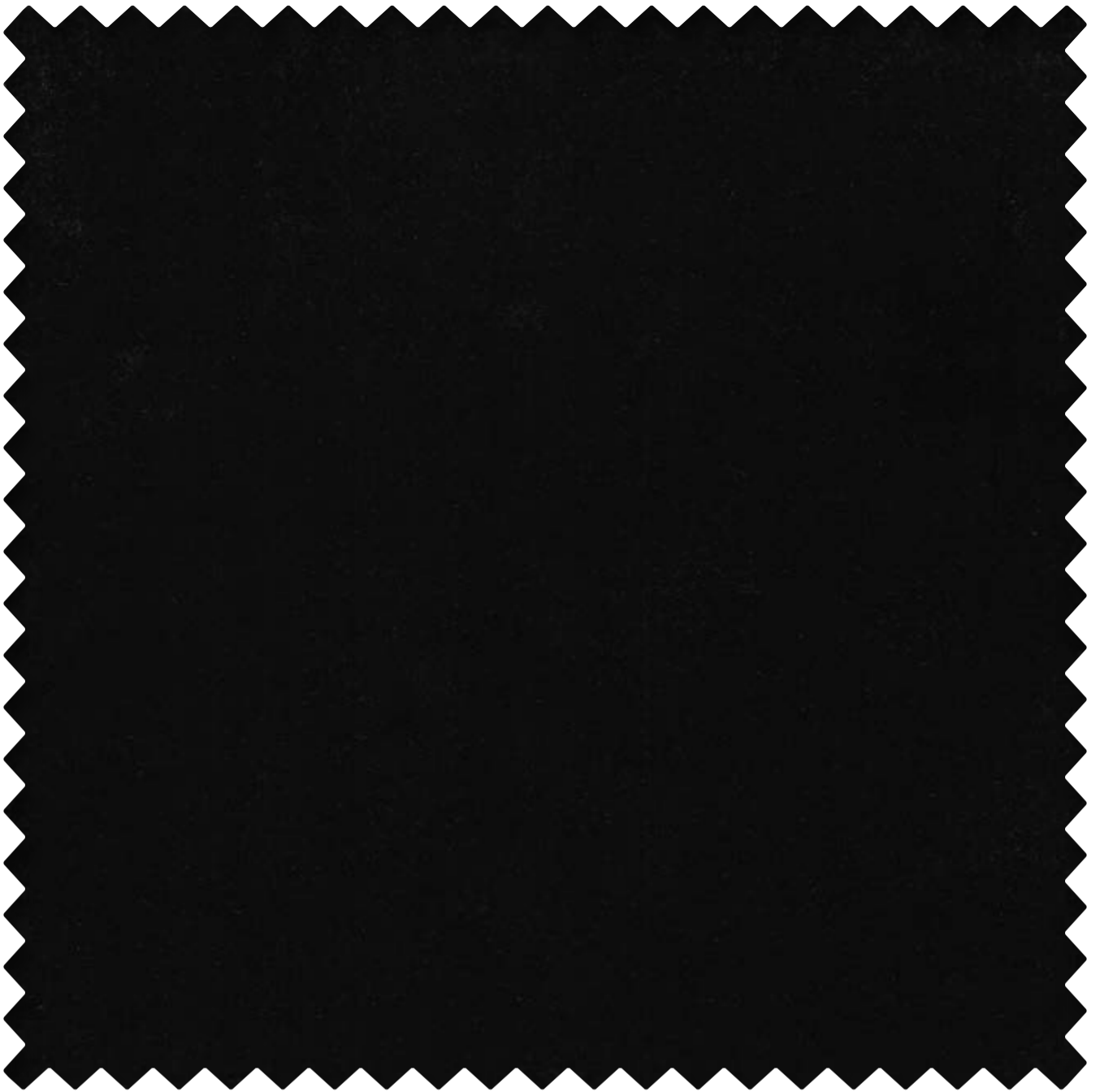

## BAKSHI EBONY 112394

### Specification

Design : BAKSHI  
Shade : EBONY  
Width : 140 cm  
Composition : 100% POLYESTER  
Repeat : H- N/A x W- N/A  
GSM : 470  
Martindale : 305000 rubs  
Wash Care : M/C WASH AT 30°C, STEAM  
IRON, DRY- HANG DRY,  
DON'T TUMBLE DRY, DON'T  
BLEACH



### Colour Way

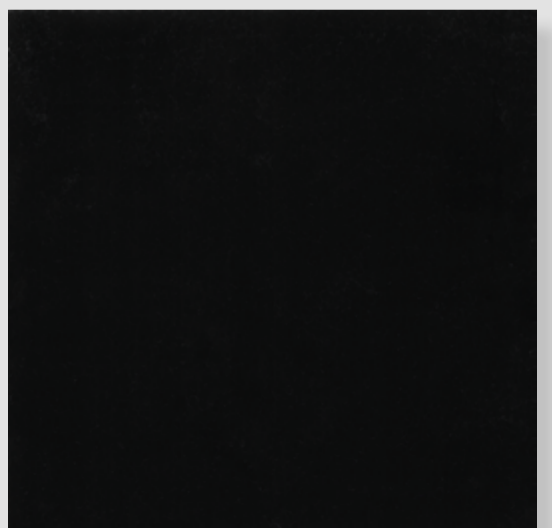
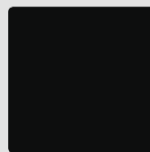

◀◀ Back to Layer

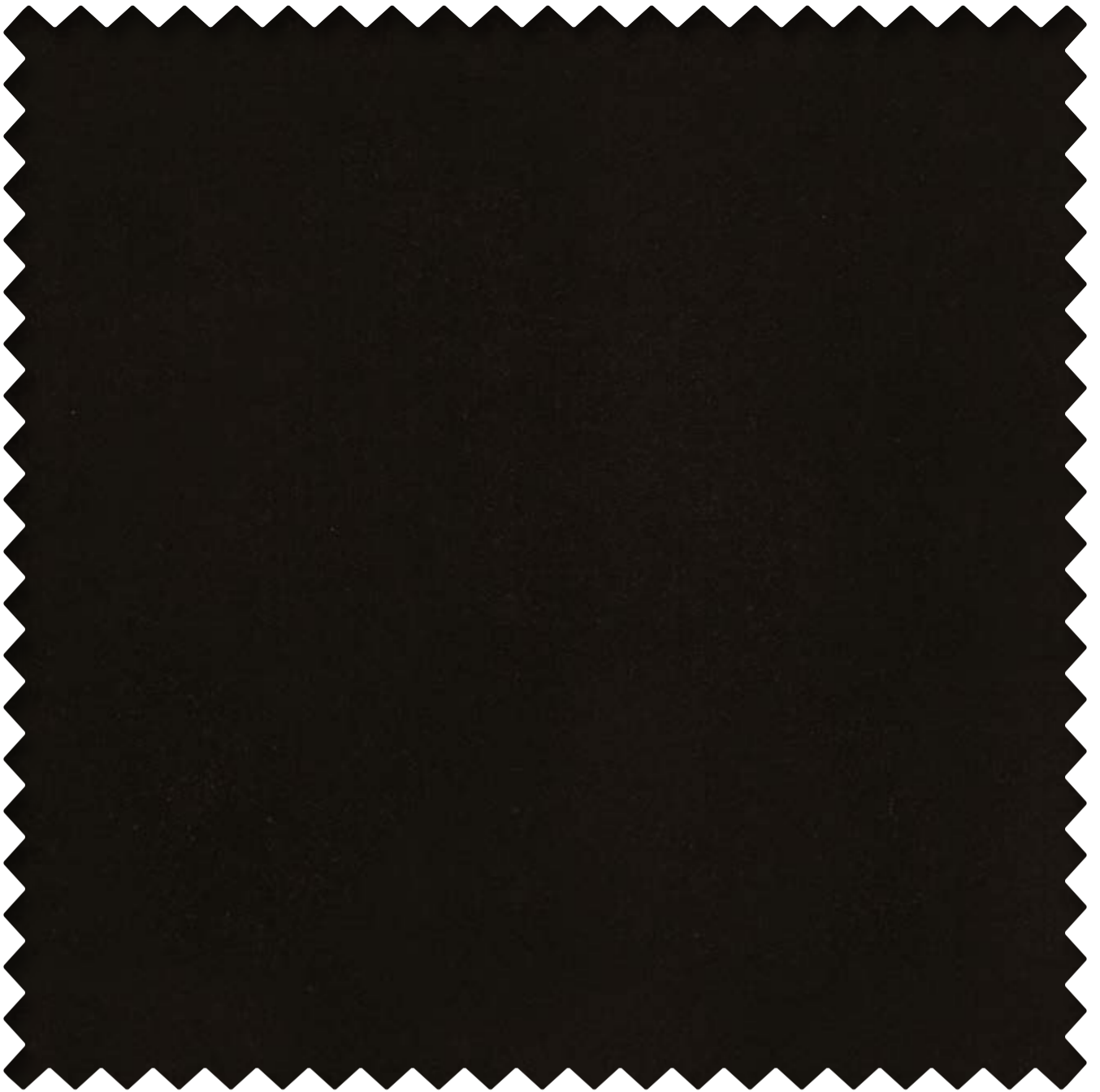

## BAKSHI MINERAL 112333

### Specification

Design : BAKSHI  
Shade : MINERAL  
Width : 140 cm  
Composition : 100% POLYESTER  
Repeat : H- N/A x W- N/A  
GSM : 470  
Martindale : 305000 rubs  
Wash Care : M/C WASH AT 30°C, STEAM  
IRON, DRY- HANG DRY,  
DON'T TUMBLE DRY, DON'T  
BLEACH



### Colour Way

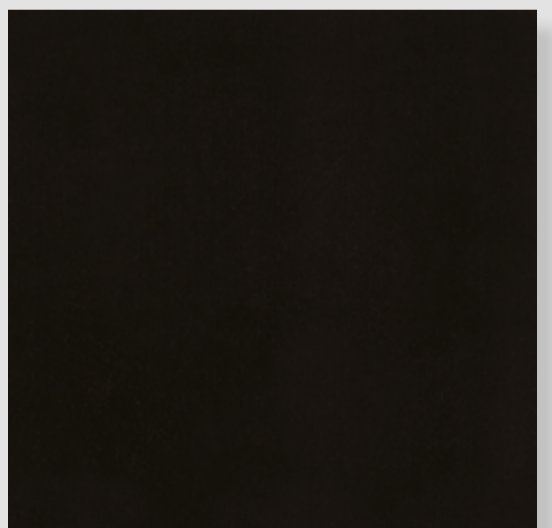

◀◀ Back to Layer



## BAKSHI DENIM 112383

### Specification

Design : BAKSHI  
Shade : DENIM  
Width : 140 cm  
Composition : 100% POLYESTER  
Repeat : H- N/A x W- N/A  
GSM : 470  
Martindale : 305000 rubs  
Wash Care : M/C WASH AT 30°C, STEAM  
IRON, DRY- HANG DRY,  
DON'T TUMBLE DRY, DON'T  
BLEACH



### Colour Way

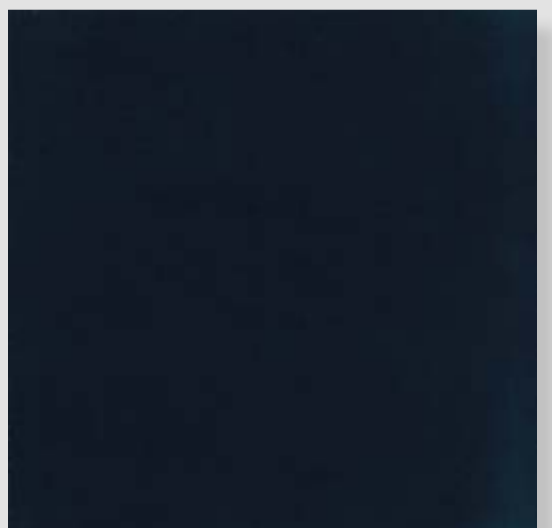

◀◀ Back to Layer

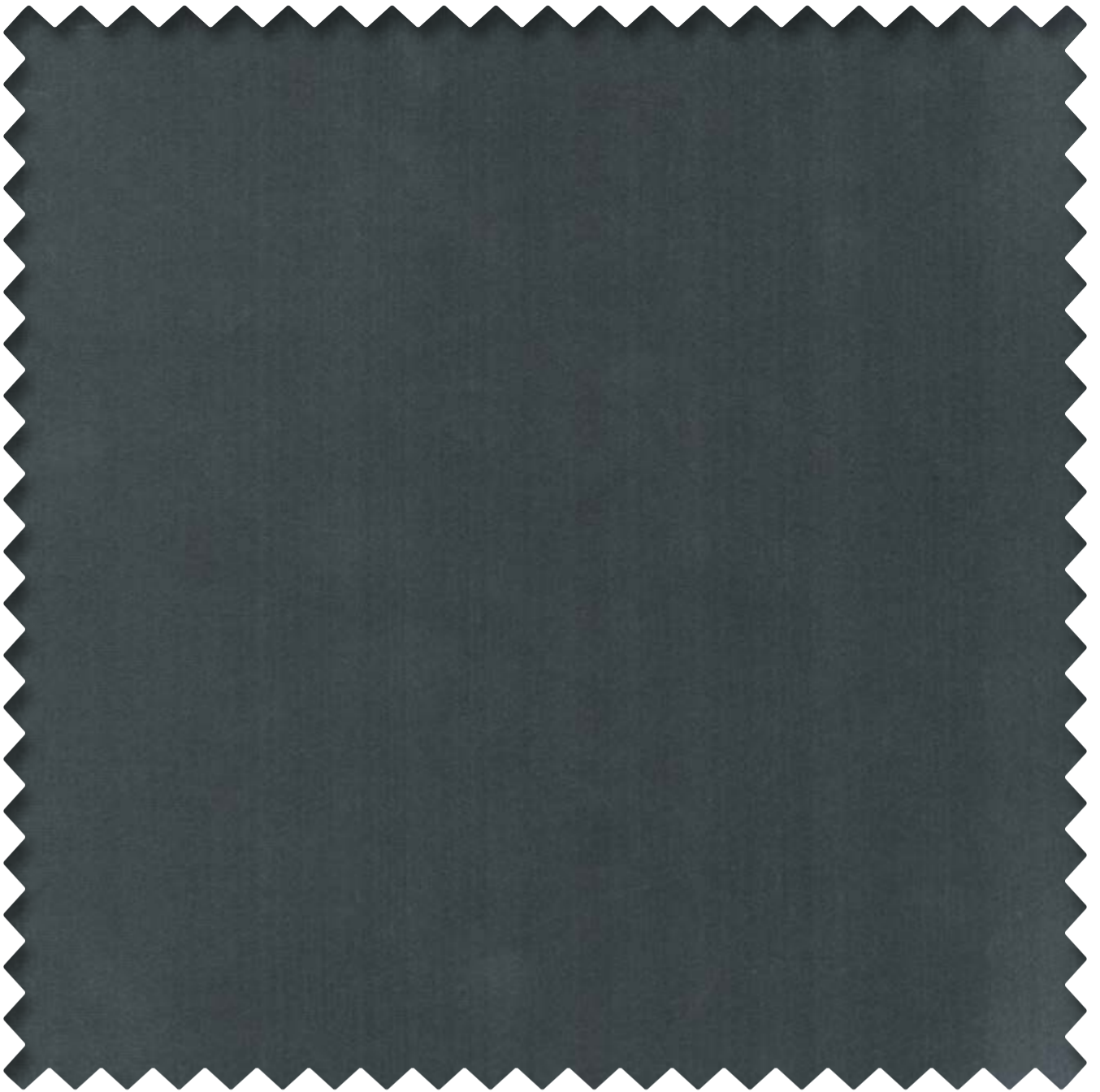

## BAKSHI RHINO 112387

### Specification

Design : BAKSHI  
Shade : RHINO  
Width : 140 cm  
Composition : 100% POLYESTER  
Repeat : H- N/A x W- N/A  
GSM : 470  
Martindale : 305000 rubs  
Wash Care : M/C WASH AT 30°C, STEAM  
IRON, DRY- HANG DRY,  
DON'T TUMBLE DRY, DON'T  
BLEACH



### Colour Way

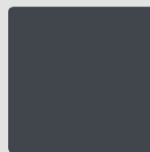

◀◀ Back to Layer

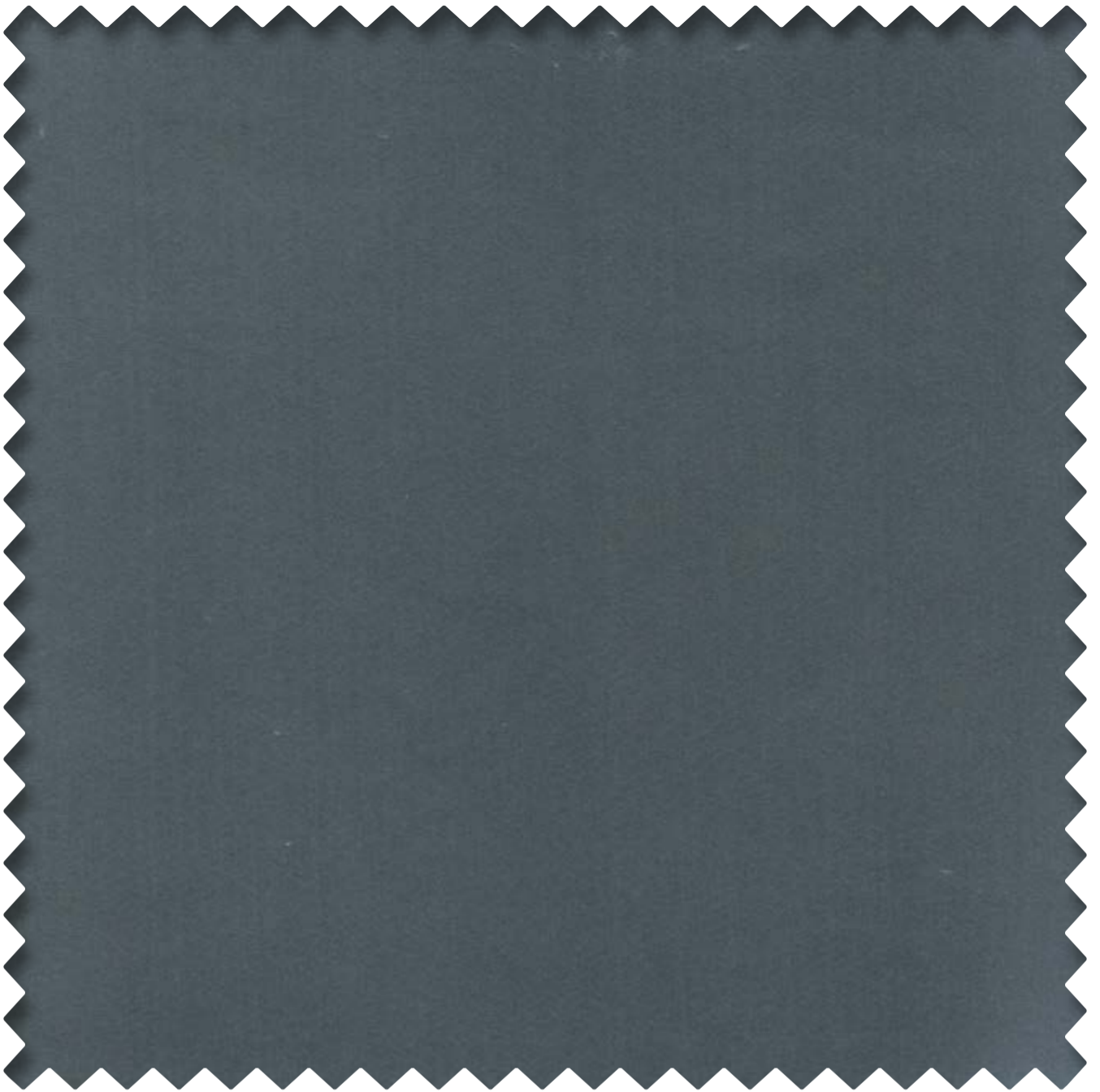

## BAKSHI FOSSIL 112385

### Specification

Design : BAKSHI  
Shade : FOSSIL  
Width : 140 cm  
Composition : 100% POLYESTER  
Repeat : H- N/A x W- N/A  
GSM : 470  
Martindale : 305000 rubs  
Wash Care : M/C WASH AT 30°C, STEAM  
IRON, DRY- HANG DRY,  
DON'T TUMBLE DRY, DON'T  
BLEACH



### Colour Way



◀◀ Back to Layer

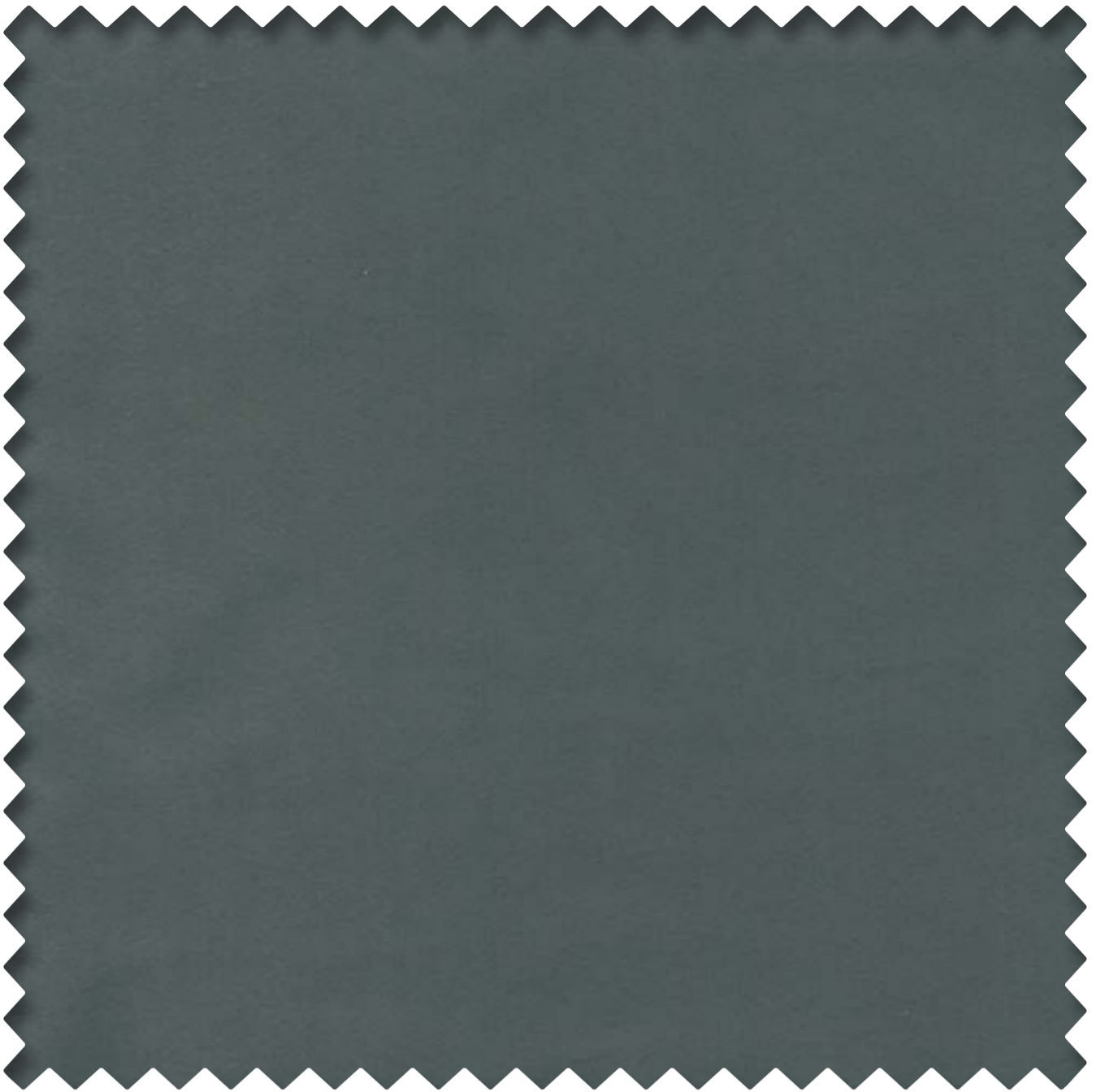

## BAKSHI LIQUID MERCURY 112390

### Specification

Design : BAKSHI  
Shade : LIQUID MERCURY  
Width : 140 cm  
Composition : 100% POLYESTER  
Repeat : H- N/A x W- N/A  
GSM : 470  
Martindale : 305000 rubs  
Wash Care : M/C WASH AT 30°C, STEAM  
IRON, DRY- HANG DRY,  
DON'T TUMBLE DRY, DON'T  
BLEACH



### Colour Way

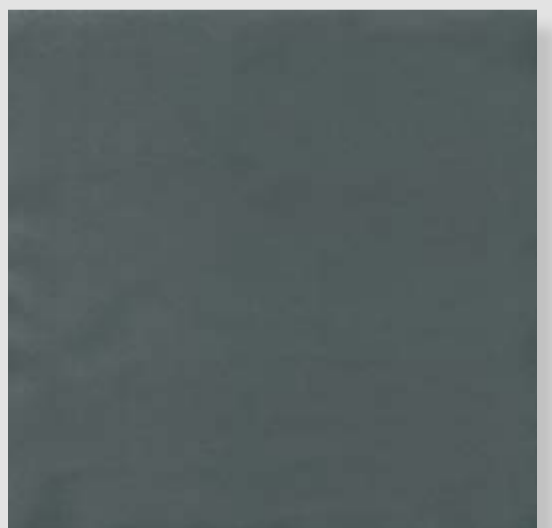

◀◀ Back to Layer

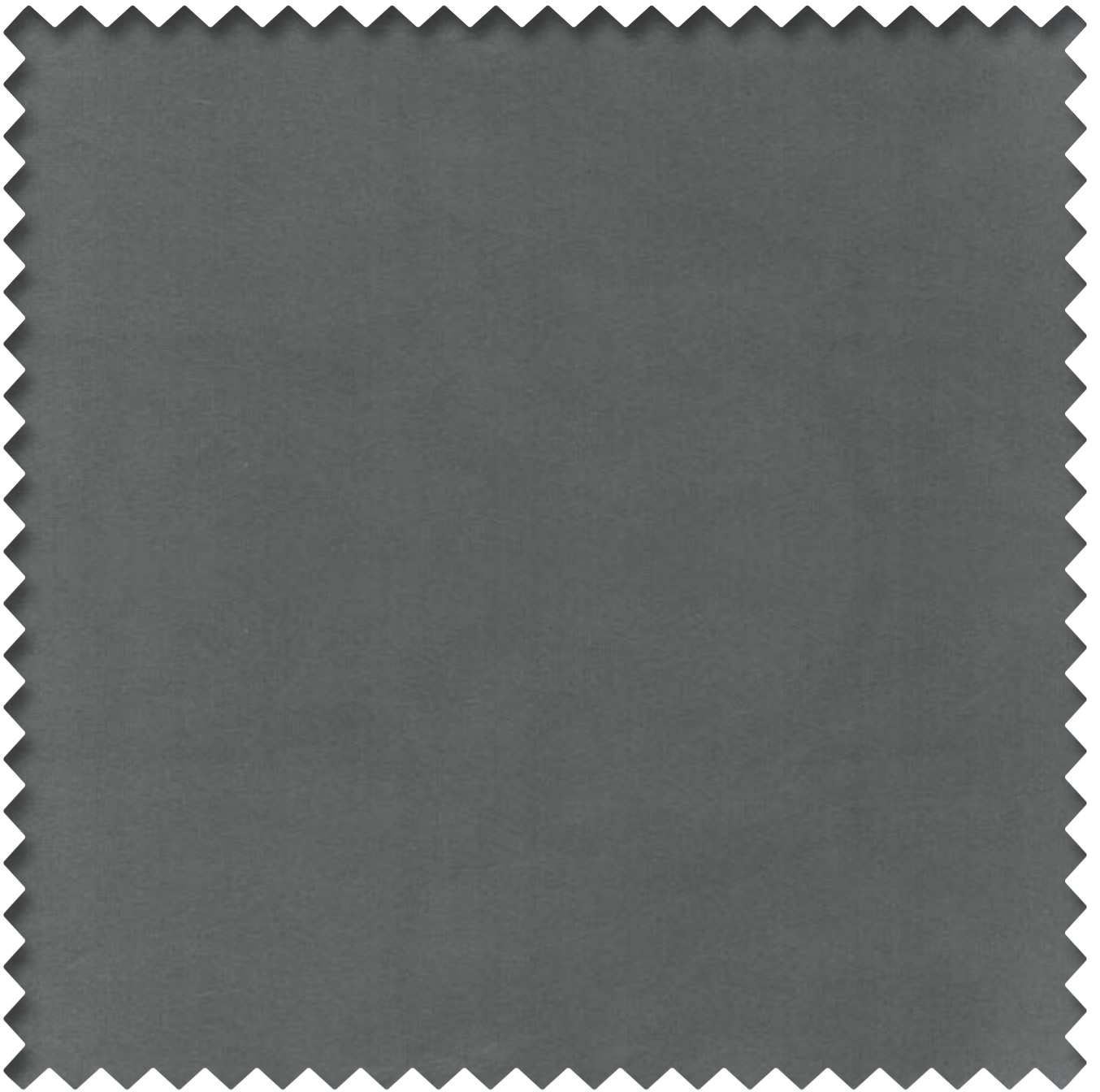

## BAKSHI THUNDER 112388

### Specification

Design : BAKSHI  
Shade : THUNDER  
Width : 140 cm  
Composition : 100% POLYESTER  
Repeat : H- N/A x W- N/A  
GSM : 470  
Martindale : 305000 rubs  
Wash Care : M/C WASH AT 30°C, STEAM  
IRON, DRY- HANG DRY,  
DON'T TUMBLE DRY, DON'T  
BLEACH



### Colour Way

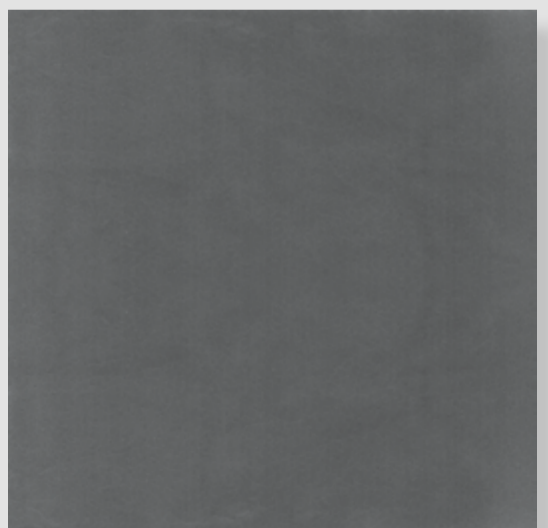

◀◀ Back to Layer

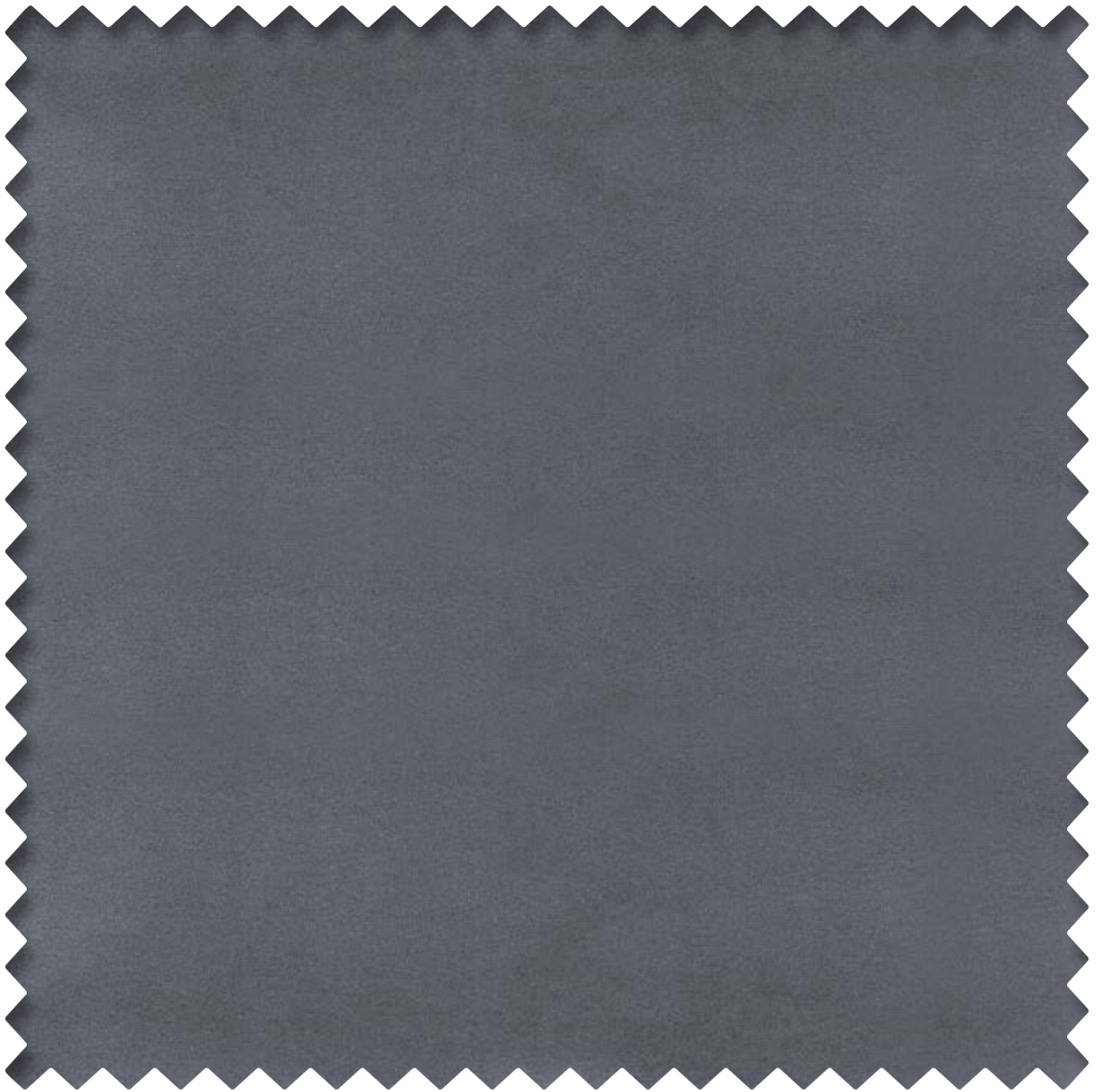

## BAKSHI THUNDER 112254

### Specification

Design : BAKSHI  
Shade : THUNDER  
Width : 140 cm  
Composition : 100% POLYESTER  
Repeat : H- N/A x W- N/A  
GSM : 470  
Martindale : 305000 rubs  
Wash Care : M/C WASH AT 30°C, STEAM  
IRON, DRY- HANG DRY,  
DON'T TUMBLE DRY, DON'T  
BLEACH



### Colour Way



◀◀ Back to Layer



## BAKSHI SAGE 112255

### Specification

Design : BAKSHI  
Shade : SAGE  
Width : 140 cm  
Composition : 100% POLYESTER  
Repeat : H- N/A x W- N/A  
GSM : 470  
Martindale : 305000 rubs  
Wash Care : M/C WASH AT 30°C, STEAM  
IRON, DRY- HANG DRY,  
DON'T TUMBLE DRY, DON'T  
BLEACH



### Colour Way



◀◀ Back to Photo

◀◀ Back to Layer



## BAKSHI BALSAM 112309

### Specification

Design : BAKSHI  
Shade : BALSAM  
Width : 140 cm  
Composition : 100% POLYESTER  
Repeat : H- N/A x W- N/A  
GSM : 470  
Martindale : 305000 rubs  
Wash Care : M/C WASH AT 30°C, STEAM  
IRON, DRY- HANG DRY,  
DON'T TUMBLE DRY, DON'T  
BLEACH



### Colour Way

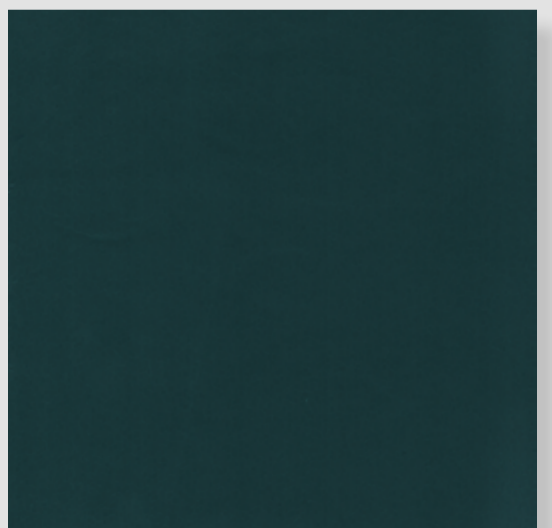

◀◀ Back to Photo

◀◀ Back to Layer



## BAKSHI DARK CYAN 112381

### Specification

Design : BAKSHI  
Shade : DARK CYAN  
Width : 140 cm  
Composition : 100% POLYESTER  
Repeat : H- N/A x W- N/A  
GSM : 470  
Martindale : 305000 rubs  
Wash Care : M/C WASH AT 30°C, STEAM  
IRON, DRY- HANG DRY,  
DON'T TUMBLE DRY, DON'T  
BLEACH



### Colour Way

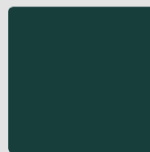

◀◀ Back to Layer



## BAKSHI LAUREL 112310

### Specification

Design : BAKSHI  
Shade : LAUREL  
Width : 140 cm  
Composition : 100% POLYESTER  
Repeat : H- N/A x W- N/A  
GSM : 470  
Martindale : 305000 rubs  
Wash Care : M/C WASH AT 30°C, STEAM  
IRON, DRY- HANG DRY,  
DON'T TUMBLE DRY, DON'T  
BLEACH



### Colour Way



◀◀ Back to Photo

◀◀ Back to Layer

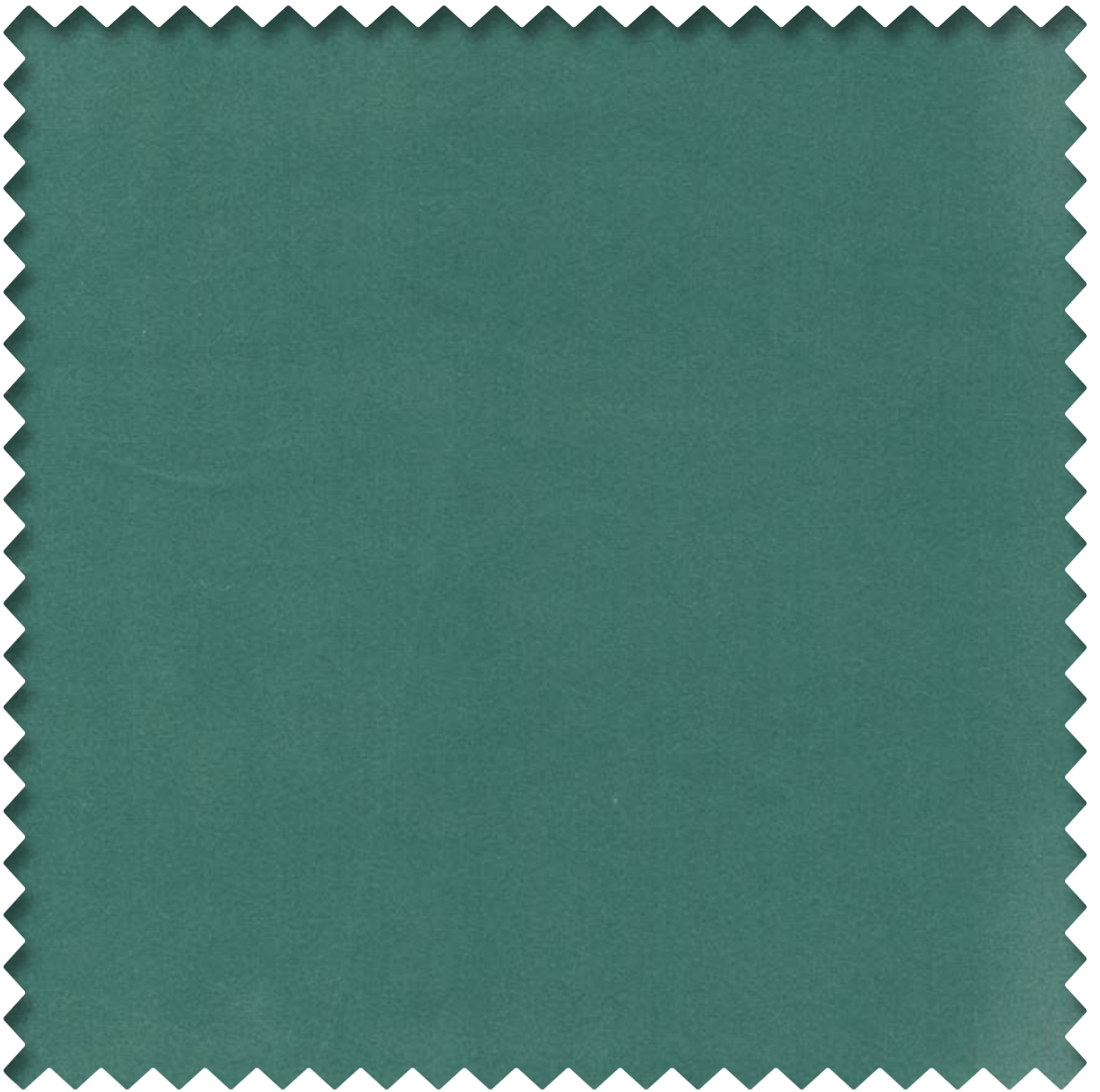

## BAKSHI WINTER MINT 112380

### Specification

Design : BAKSHI  
Shade : WINTER MINT  
Width : 140 cm  
Composition : 100% POLYESTER  
Repeat : H- N/A x W- N/A  
GSM : 470  
Martindale : 305000 rubs  
Wash Care : M/C WASH AT 30°C, STEAM  
IRON, DRY- HANG DRY,  
DON'T TUMBLE DRY, DON'T  
BLEACH



### Colour Way



◀◀ Back to Layer



## BAKSHI DUCKEGG 112251

### Specification

Design : BAKSHI  
Shade : DUCKEGG  
Width : 140 cm  
Composition : 100% POLYESTER  
Repeat : H- N/A x W- N/A  
GSM : 470  
Martindale : 305000 rubs  
Wash Care : M/C WASH AT 30°C, STEAM  
IRON, DRY- HANG DRY,  
DON'T TUMBLE DRY, DON'T  
BLEACH



### Colour Way



◀◀ Back to Layer



## BAKSHI SAGE 112379

### Specification

Design : BAKSHI  
Shade : SAGE  
Width : 140 cm  
Composition : 100% POLYESTER  
Repeat : H- N/A x W- N/A  
GSM : 470  
Martindale : 305000 rubs  
Wash Care : M/C WASH AT 30°C, STEAM  
IRON, DRY- HANG DRY,  
DON'T TUMBLE DRY, DON'T  
BLEACH



### Colour Way



◀◀ Back to Layer



## BAKSHI LACE 112300

### Specification

Design : BAKSHI  
Shade : LACE  
Width : 140 cm  
Composition : 100% POLYESTER  
Repeat : H- N/A x W- N/A  
GSM : 470  
Martindale : 305000 rubs  
Wash Care : M/C WASH AT 30°C, STEAM  
IRON, DRY- HANG DRY,  
DON'T TUMBLE DRY, DON'T  
BLEACH



### Colour Way

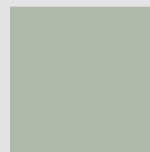

◀◀ Back to Layer



## BAKSHI MOSS 112247

### Specification

Design : BAKSHI  
Shade : MOSS  
Width : 140 cm  
Composition : 100% POLYESTER  
Repeat : H- N/A x W- N/A  
GSM : 470  
Martindale : 305000 rubs  
Wash Care : M/C WASH AT 30°C, STEAM  
IRON, DRY- HANG DRY,  
DON'T TUMBLE DRY, DON'T  
BLEACH



### Colour Way



◀◀ Back to Layer

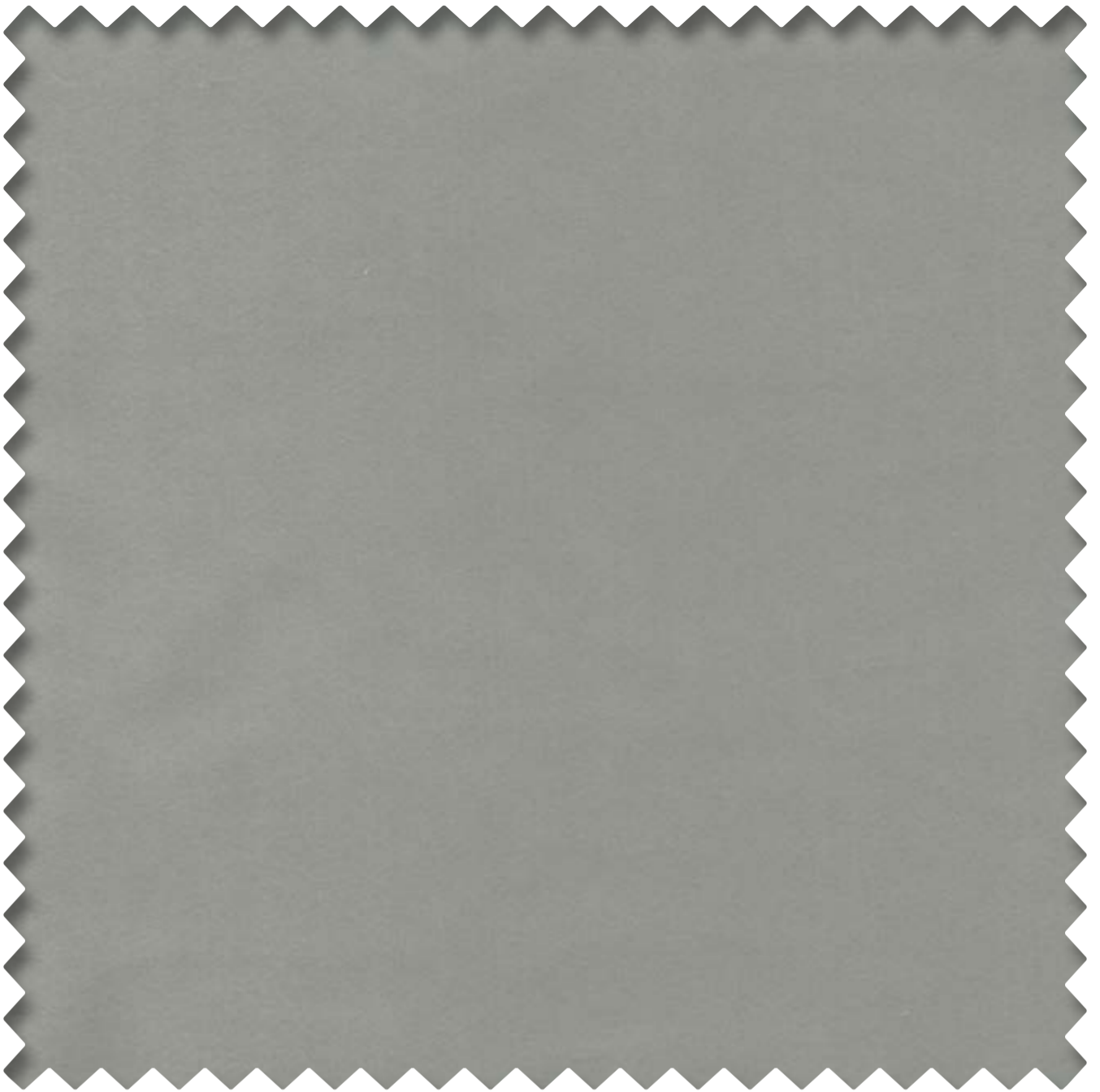

## BAKSHI BREEZE 112391

### Specification

Design : BAKSHI  
Shade : BREEZE  
Width : 140 cm  
Composition : 100% POLYESTER  
Repeat : H- N/A x W- N/A  
GSM : 470  
Martindale : 305000 rubs  
Wash Care : M/C WASH AT 30°C, STEAM  
IRON, DRY- HANG DRY,  
DON'T TUMBLE DRY, DON'T  
BLEACH



### Colour Way



◀◀ Back to Layer

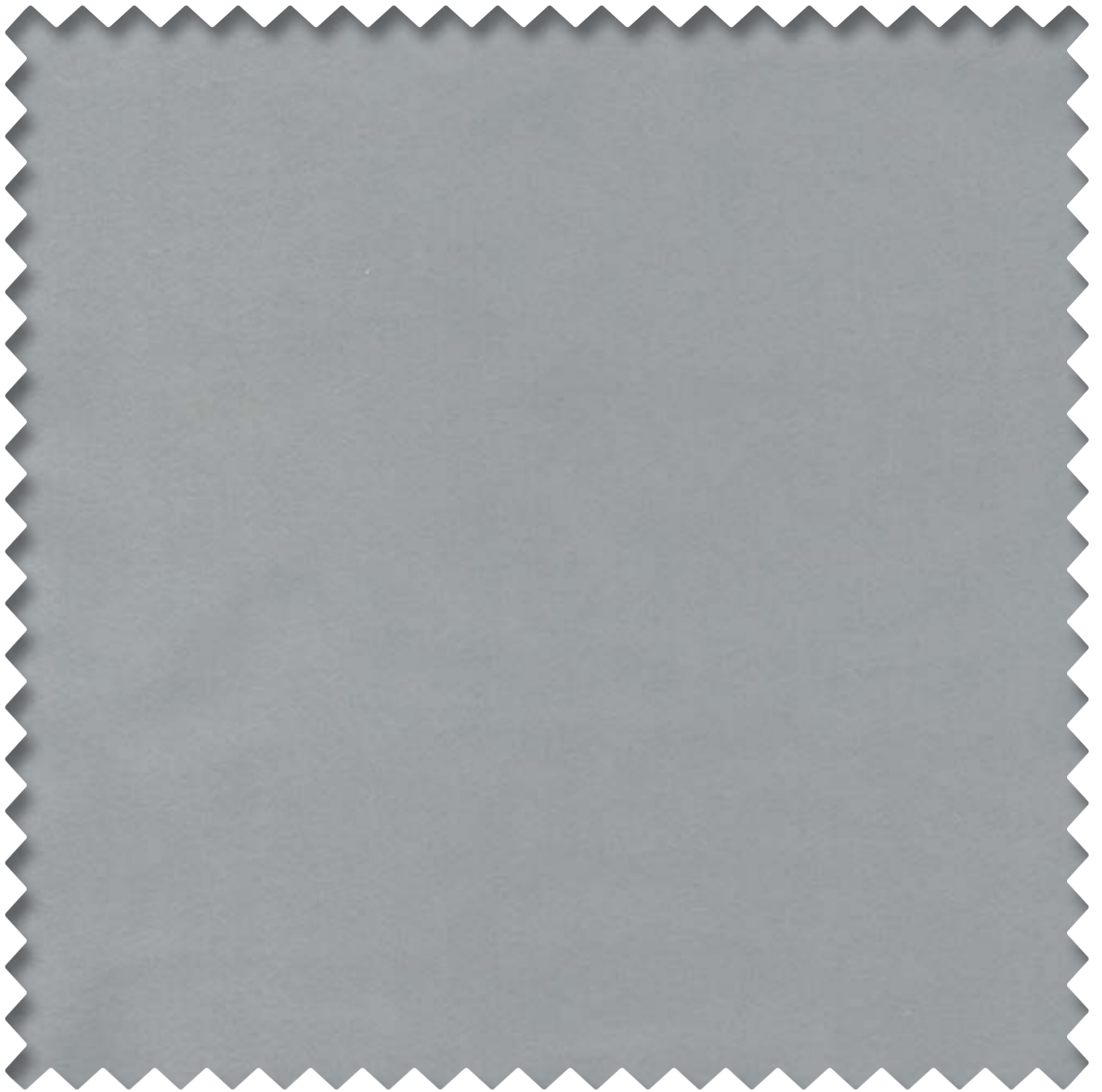

## BAKSHI FROST 112289

### Specification

Design : BAKSHI  
Shade : FROST  
Width : 140 cm  
Composition : 100% POLYESTER  
Repeat : H- N/A x W- N/A  
GSM : 470  
Martindale : 305000 rubs  
Wash Care : M/C WASH AT 30°C, STEAM  
IRON, DRY- HANG DRY,  
DON'T TUMBLE DRY, DON'T  
BLEACH



### Colour Way



◀◀ Back to Photo

◀◀ Back to Layer

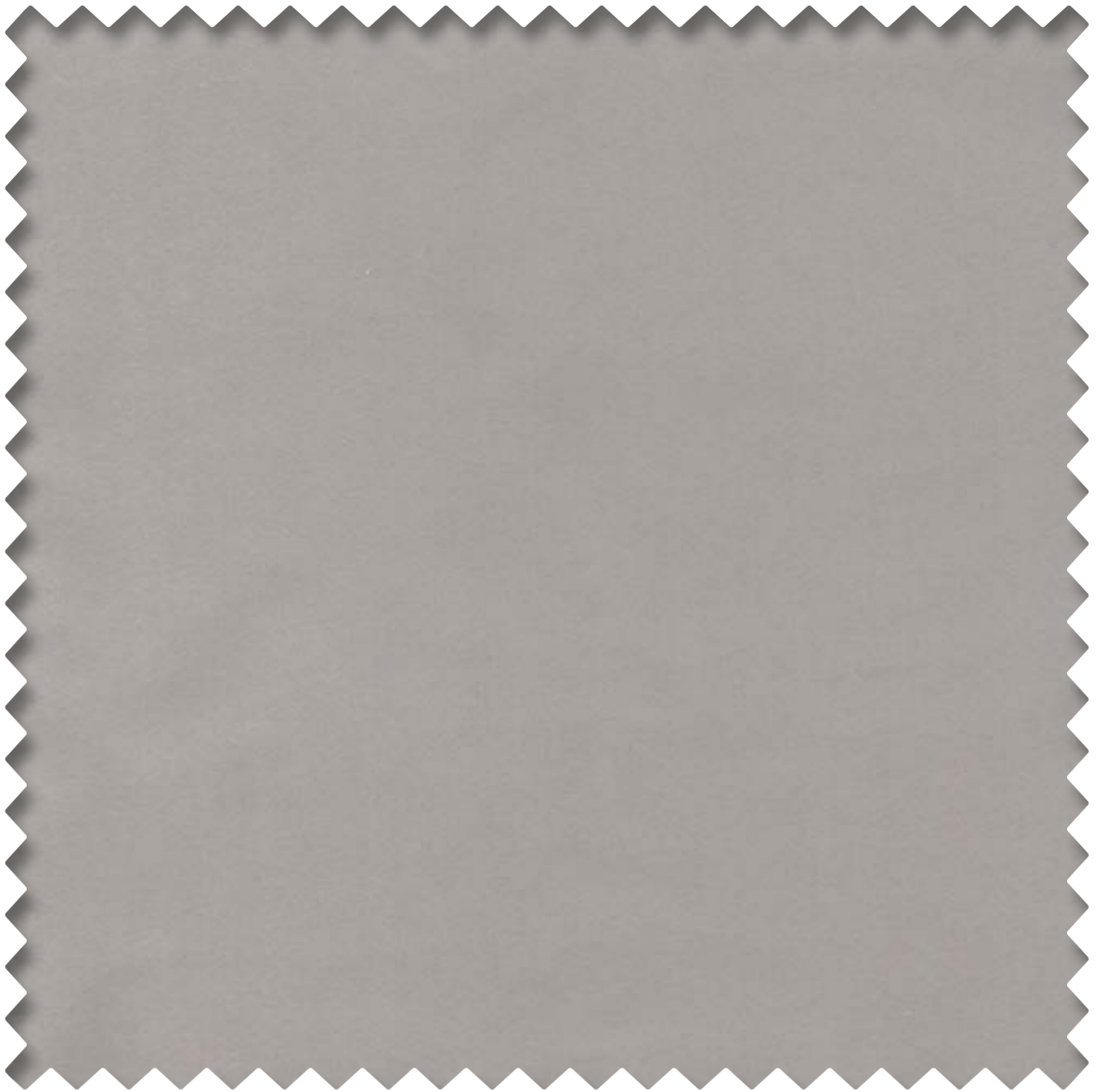

## BAKSHI FOG 112293

### Specification

Design : BAKSHI  
Shade : FOG  
Width : 140 cm  
Composition : 100% POLYESTER  
Repeat : H- N/A x W- N/A  
GSM : 470  
Martindale : 305000 rubs  
Wash Care : M/C WASH AT 30°C, STEAM  
IRON, DRY- HANG DRY,  
DON'T TUMBLE DRY, DON'T  
BLEACH



### Colour Way

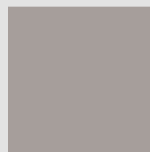

◀◀ Back to Layer



## BAKSHI FLINT 112262

### Specification

Design : BAKSHI  
Shade : FLINT  
Width : 140 cm  
Composition : 100% POLYESTER  
Repeat : H- N/A x W- N/A  
GSM : 470  
Martindale : 305000 rubs  
Wash Care : M/C WASH AT 30°C, STEAM  
IRON, DRY- HANG DRY,  
DON'T TUMBLE DRY, DON'T  
BLEACH



### Colour Way



◀◀ Back to Layer



## BAKSHI VIOLET 112270

### Specification

Design : BAKSHI  
Shade : VIOLET  
Width : 140 cm  
Composition : 100% POLYESTER  
Repeat : H- N/A x W- N/A  
GSM : 470  
Martindale : 305000 rubs  
Wash Care : M/C WASH AT 30°C, STEAM  
IRON, DRY- HANG DRY,  
DON'T TUMBLE DRY, DON'T  
BLEACH



### Colour Way



◀◀ Back to Layer



## BAKSHI SAPPHIRE 112384

### Specification

Design : BAKSHI  
Shade : SAPPHIRE  
Width : 140 cm  
Composition : 100% POLYESTER  
Repeat : H- N/A x W- N/A  
GSM : 470  
Martindale : 305000 rubs  
Wash Care : M/C WASH AT 30°C, STEAM  
IRON, DRY- HANG DRY,  
DON'T TUMBLE DRY, DON'T  
BLEACH



### Colour Way



◀◀ Back to Layer



## BAKSHI NAVY 112203

### Specification

Design : BAKSHI  
Shade : NAVY  
Width : 140 cm  
Composition : 100% POLYESTER  
Repeat : H- N/A x W- N/A  
GSM : 470  
Martindale : 305000 rubs  
Wash Care : M/C WASH AT 30°C, STEAM  
IRON, DRY- HANG DRY,  
DON'T TUMBLE DRY, DON'T  
BLEACH



### Colour Way



◀◀ Back to Layer



## BAKSHI BLUEBERRY 112292

### Specification

Design : BAKSHI  
Shade : BLUEBERRY  
Width : 140 cm  
Composition : 100% POLYESTER  
Repeat : H- N/A x W- N/A  
GSM : 470  
Martindale : 305000 rubs  
Wash Care : M/C WASH AT 30°C, STEAM  
IRON, DRY- HANG DRY,  
DON'T TUMBLE DRY, DON'T  
BLEACH



### Colour Way

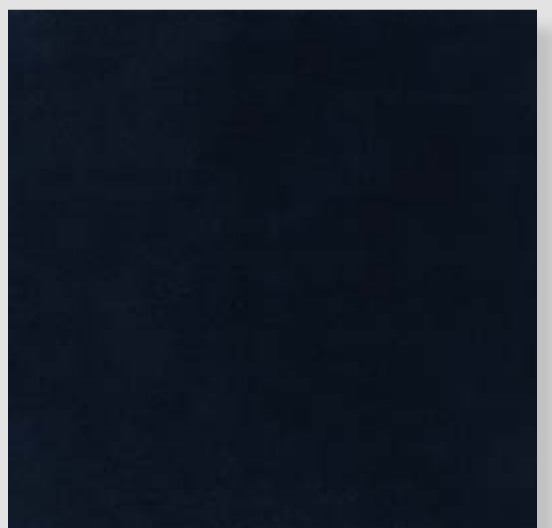

◀◀ Back to Layer

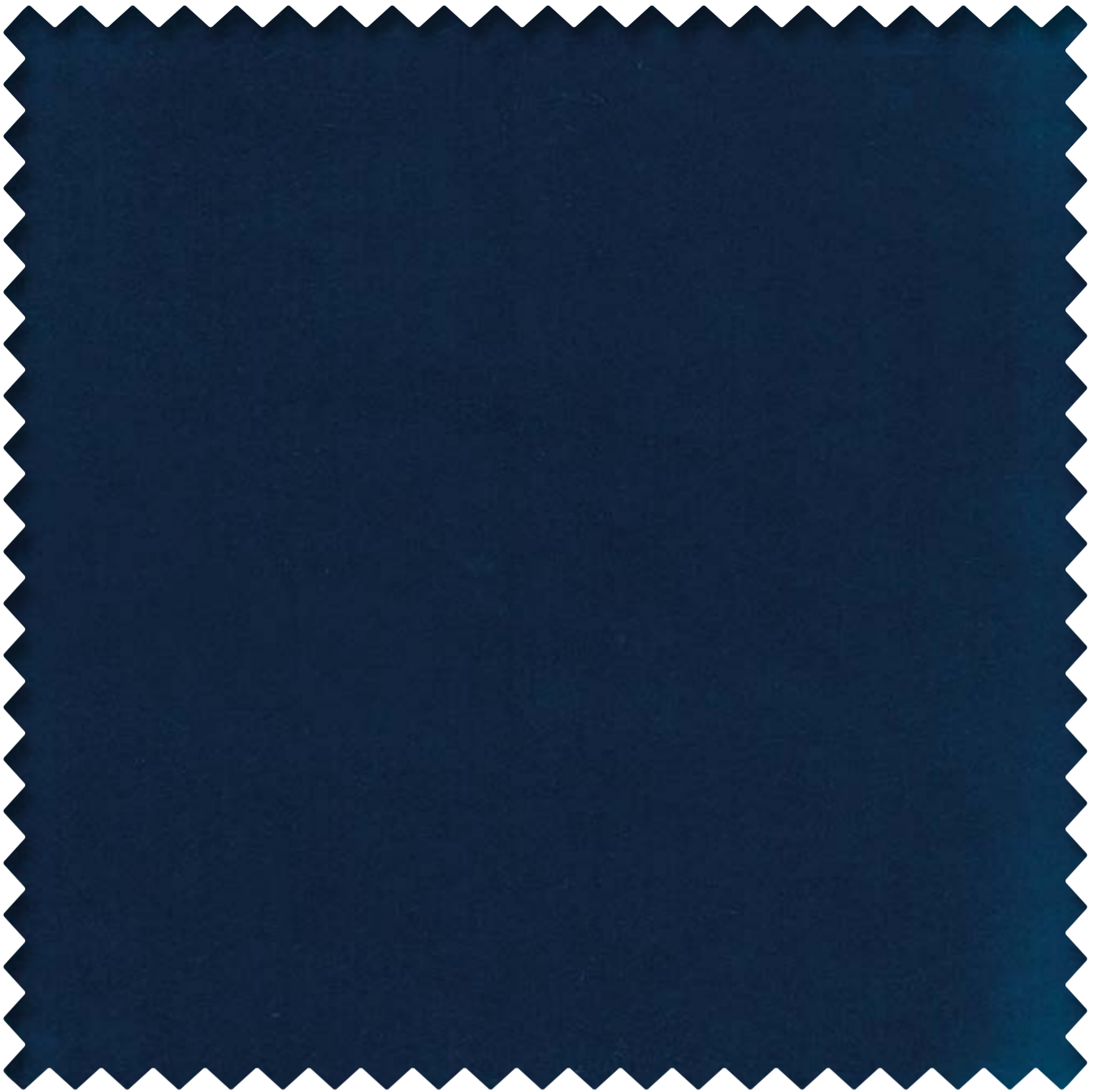

## BAKSHI YALE 112382

### Specification

Design : BAKSHI  
Shade : YALE  
Width : 140 cm  
Composition : 100% POLYESTER  
Repeat : H- N/A x W- N/A  
GSM : 470  
Martindale : 305000 rubs  
Wash Care : M/C WASH AT 30°C, STEAM  
IRON, DRY- HANG DRY,  
DON'T TUMBLE DRY, DON'T  
BLEACH



### Colour Way



◀◀ Back to Layer

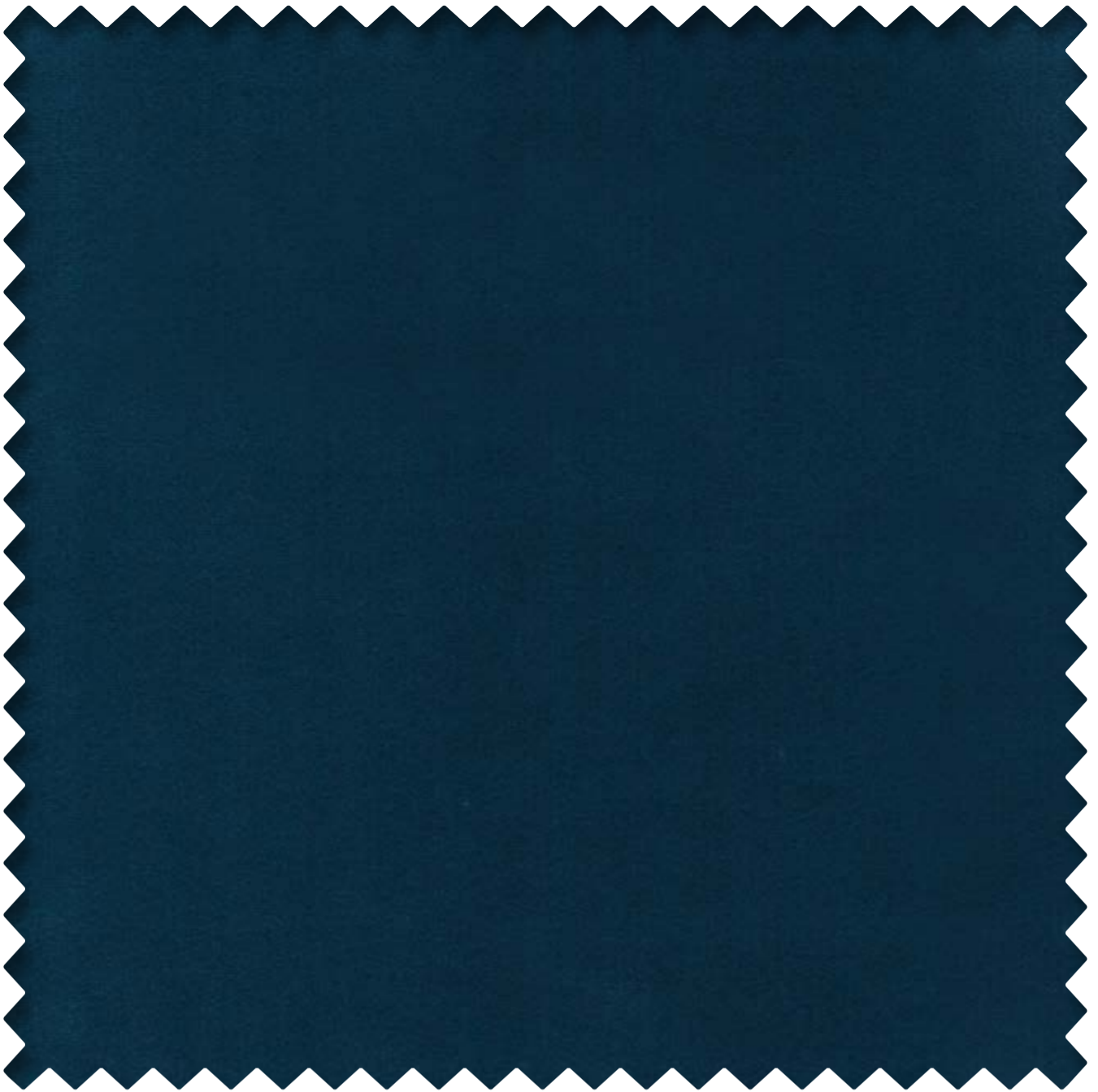

## BAKSHI AGEAN 112284

### Specification

Design : BAKSHI  
Shade : AGEAN  
Width : 140 cm  
Composition : 100% POLYESTER  
Repeat : H- N/A x W- N/A  
GSM : 470  
Martindale : 305000 rubs  
Wash Care : M/C WASH AT 30°C, STEAM  
IRON, DRY- HANG DRY,  
DON'T TUMBLE DRY, DON'T  
BLEACH



### Colour Way



◀◀ Back to Layer



## BAKSHI TURQUOISE 112321

### Specification

Design : BAKSHI  
Shade : TURQUOISE  
Width : 140 cm  
Composition : 100% POLYESTER  
Repeat : H- N/A x W- N/A  
GSM : 470  
Martindale : 305000 rubs  
Wash Care : M/C WASH AT 30°C, STEAM  
IRON, DRY- HANG DRY,  
DON'T TUMBLE DRY, DON'T  
BLEACH



### Colour Way

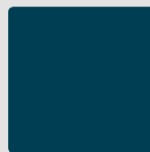

◀◀ Back to Photo

◀◀ Back to Layer



## BAKSHI TEAL 112397

### Specification

Design : BAKSHI  
Shade : TEAL  
Width : 140 cm  
Composition : 100% POLYESTER  
Repeat : H- N/A x W- N/A  
GSM : 470  
Martindale : 305000 rubs  
Wash Care : M/C WASH AT 30°C, STEAM  
IRON, DRY- HANG DRY,  
DON'T TUMBLE DRY, DON'T  
BLEACH



### Colour Way



◀◀ Back to Layer



## BAKSHI AZURE 112278

### Specification

Design : BAKSHI  
Shade : AZURE  
Width : 140 cm  
Composition : 100% POLYESTER  
Repeat : H- N/A x W- N/A  
GSM : 470  
Martindale : 305000 rubs  
Wash Care : M/C WASH AT 30°C, STEAM  
IRON, DRY- HANG DRY,  
DON'T TUMBLE DRY, DON'T  
BLEACH



### Colour Way



◀◀ Back to Photo

◀◀ Back to Layer

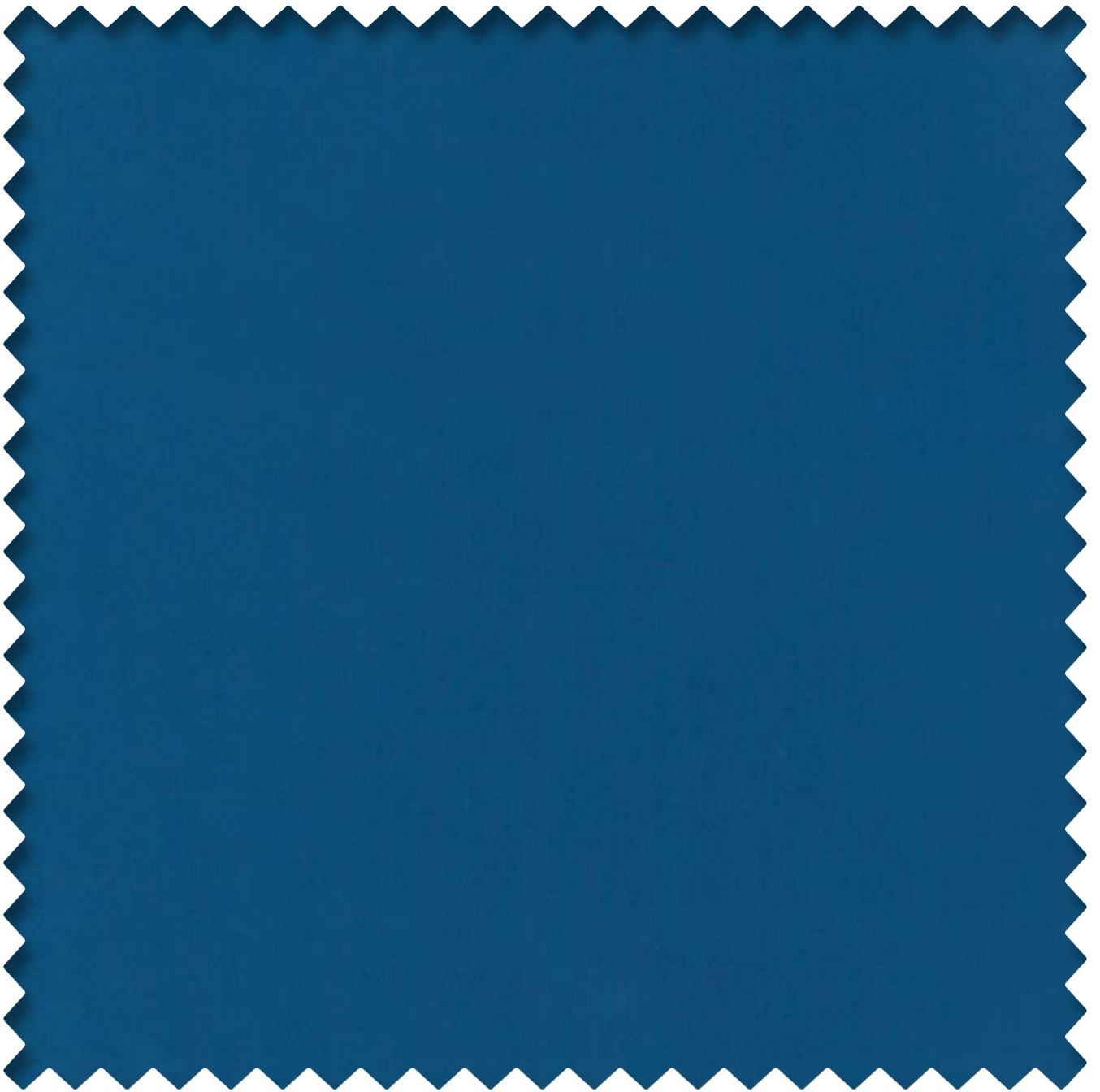

## BAKSHI COBALT 112320

### Specification

Design : BAKSHI  
Shade : COBALT  
Width : 140 cm  
Composition : 100% POLYESTER  
Repeat : H- N/A x W- N/A  
GSM : 470  
Martindale : 305000 rubs  
Wash Care : M/C WASH AT 30°C, STEAM  
IRON, DRY- HANG DRY,  
DON'T TUMBLE DRY, DON'T  
BLEACH



### Colour Way

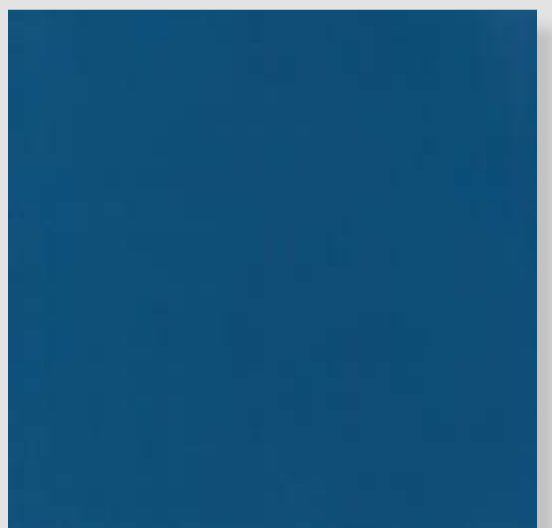

◀◀ Back to Layer

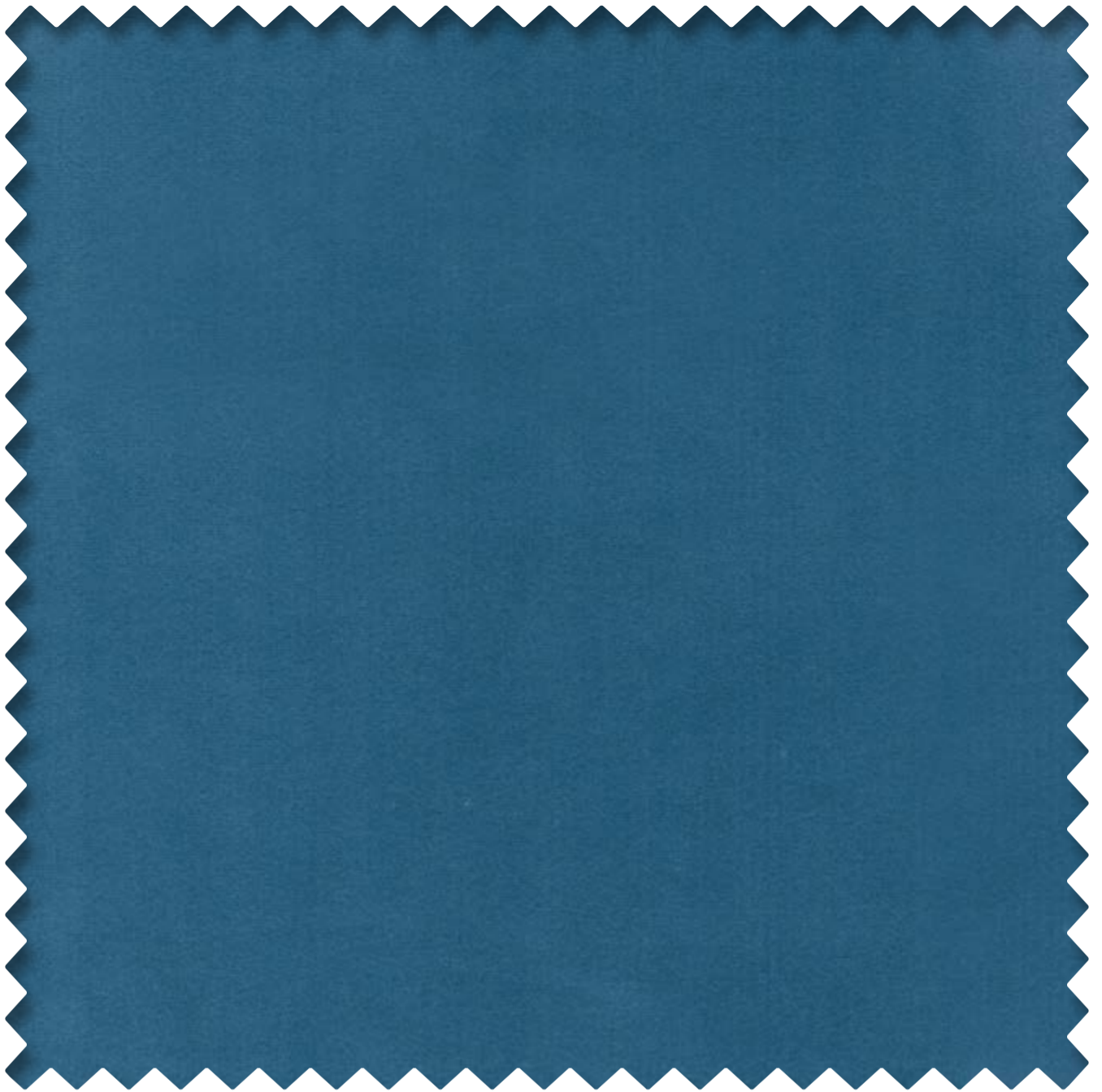

## BAKSHI LAKE 112271

### Specification

Design : BAKSHI  
Shade : LAKE  
Width : 140 cm  
Composition : 100% POLYESTER  
Repeat : H- N/A x W- N/A  
GSM : 470  
Martindale : 305000 rubs  
Wash Care : M/C WASH AT 30°C, STEAM  
IRON, DRY- HANG DRY,  
DON'T TUMBLE DRY, DON'T  
BLEACH



### Colour Way



◀◀ Back to Layer

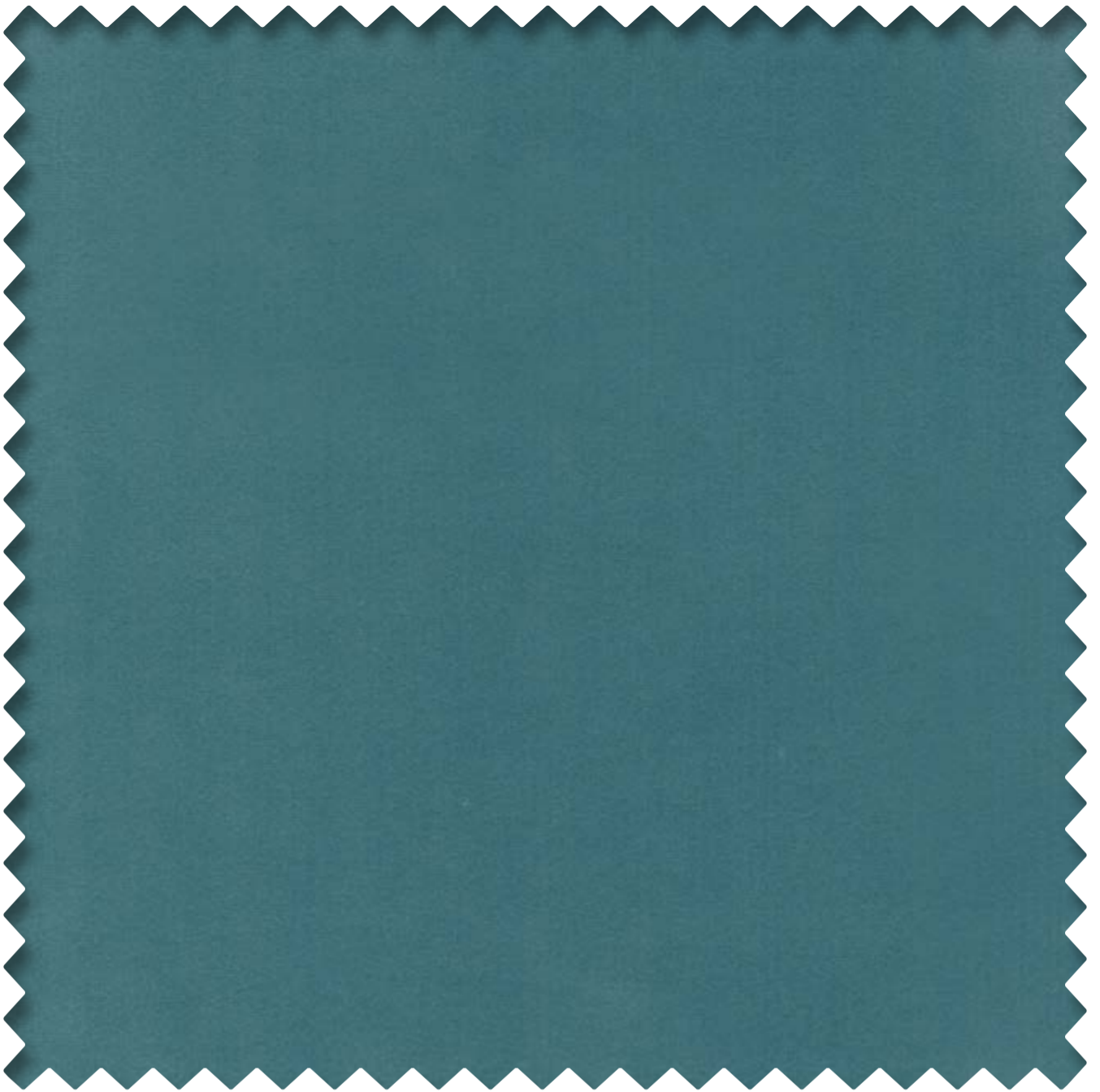

## BAKSHI SKY 112263

### Specification

Design : BAKSHI  
Shade : SKY  
Width : 140 cm  
Composition : 100% POLYESTER  
Repeat : H- N/A x W- N/A  
GSM : 470  
Martindale : 305000 rubs  
Wash Care : M/C WASH AT 30°C, STEAM  
IRON, DRY- HANG DRY,  
DON'T TUMBLE DRY, DON'T  
BLEACH



### Colour Way



◀◀ Back to Layer

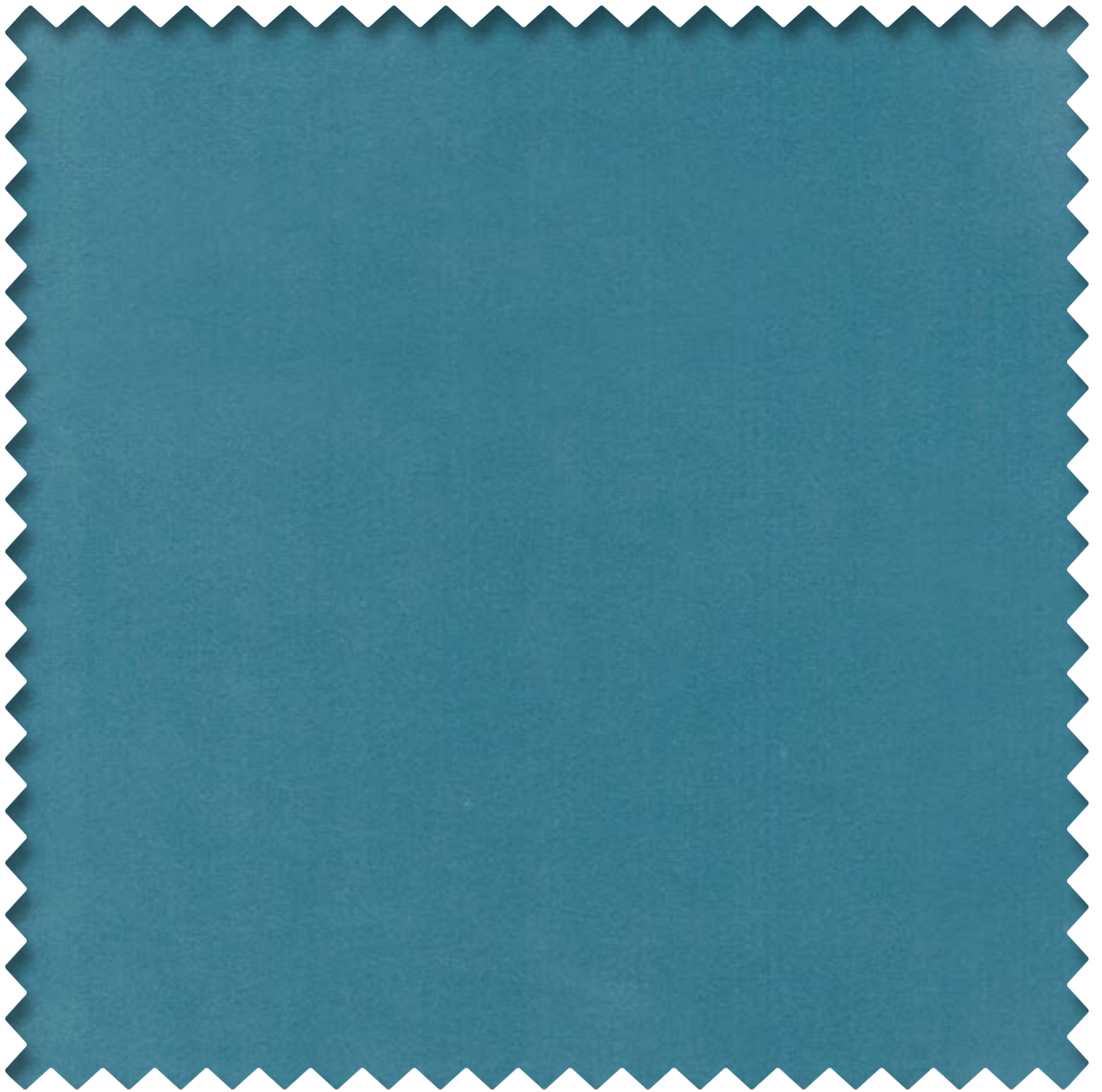

## BAKSHI BALTIC 112319

### Specification

Design : BAKSHI  
Shade : BALTIC  
Width : 140 cm  
Composition : 100% POLYESTER  
Repeat : H- N/A x W- N/A  
GSM : 470  
Martindale : 305000 rubs  
Wash Care : M/C WASH AT 30°C, STEAM  
IRON, DRY- HANG DRY,  
DON'T TUMBLE DRY, DON'T  
BLEACH



### Colour Way



◀◀ Back to Photo

◀◀ Back to Layer



## BAKSHI DUCK EGG 112251

### Specification

Design : BAKSHI  
Shade : DUCK EGG  
Width : 140 cm  
Composition : 100% POLYESTER  
Repeat : H- N/A x W- N/A  
GSM : 470  
Martindale : 305000 rubs  
Wash Care : M/C WASH AT 30°C, STEAM  
IRON, DRY- HANG DRY,  
DON'T TUMBLE DRY, DON'T  
BLEACH



### Colour Way



◀ Back to Layer



## BAKSHI OCEAN 112221

### Specification

Design : BAKSHI  
Shade : OCEAN  
Width : 140 cm  
Composition : 100% POLYESTER  
Repeat : H- N/A x W- N/A  
GSM : 470  
Martindale : 305000 rubs  
Wash Care : M/C WASH AT 30°C, STEAM  
IRON, DRY- HANG DRY,  
DON'T TUMBLE DRY, DON'T  
BLEACH



### Colour Way



◀◀ Back to Layer

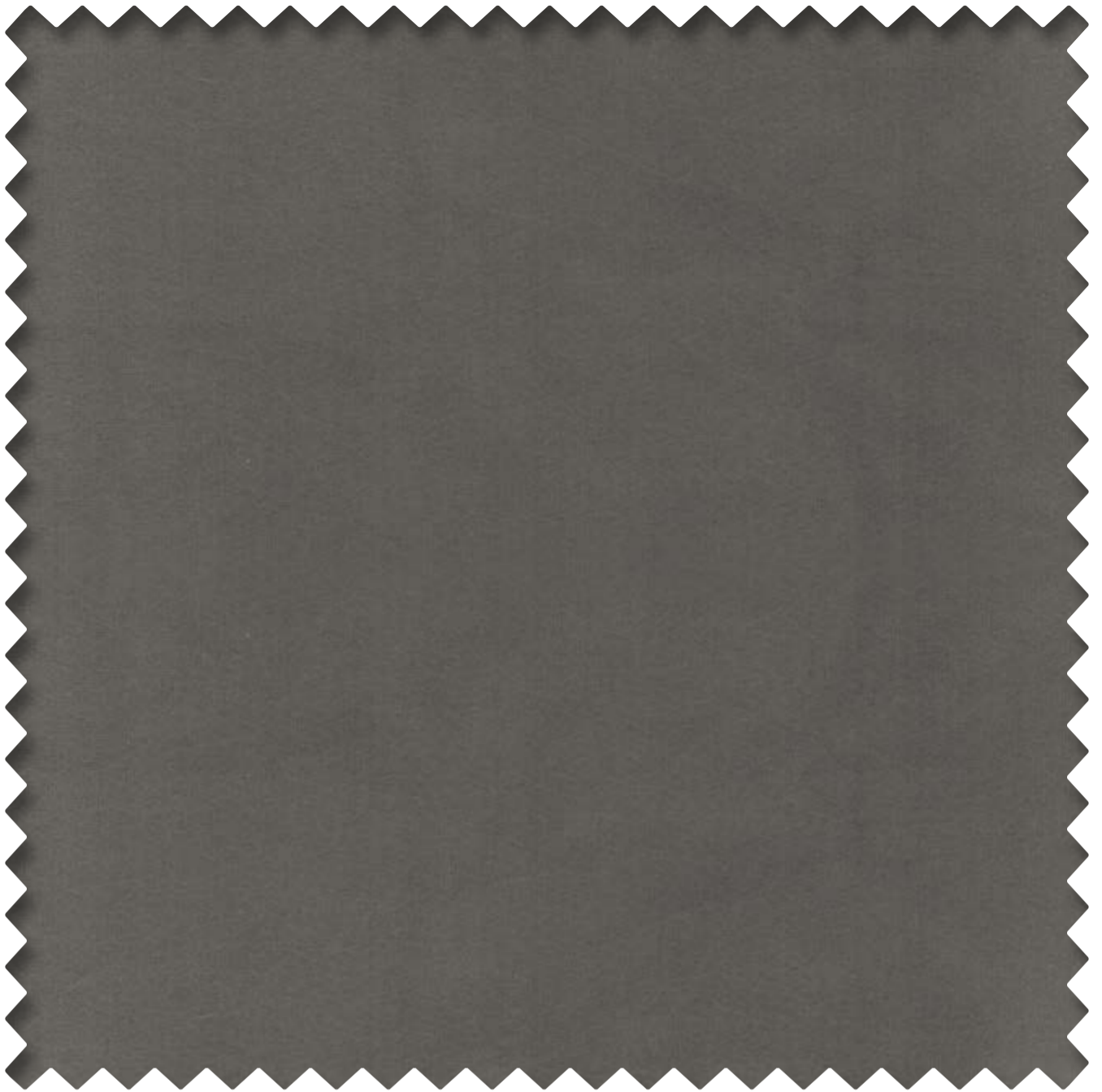

## BAKSHI HORIZONE 112317

### Specification

Design : BAKSHI  
Shade : HORIZONE  
Width : 140 cm  
Composition : 100% POLYESTER  
Repeat : H- N/A x W- N/A  
GSM : 470  
Martindale : 305000 rubs  
Wash Care : M/C WASH AT 30°C, STEAM  
IRON, DRY- HANG DRY,  
DON'T TUMBLE DRY, DON'T  
BLEACH



### Colour Way



◀◀ Back to Layer



## BAKSHI SPRUCE 112322

### Specification

Design : BAKSHI  
Shade : SPRUCE  
Width : 140 cm  
Composition : 100% POLYESTER  
Repeat : H- N/A x W- N/A  
GSM : 470  
Martindale : 305000 rubs  
Wash Care : M/C WASH AT 30°C, STEAM  
IRON, DRY- HANG DRY,  
DON'T TUMBLE DRY, DON'T  
BLEACH



### Colour Way

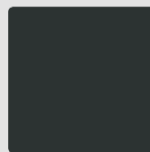

◀◀ Back to Layer



## BAKSHI VAPOUR 112325

### Specification

Design : BAKSHI  
Shade : VAPOUR  
Width : 140 cm  
Composition : 100% POLYESTER  
Repeat : H- N/A x W- N/A  
GSM : 470  
Martindale : 305000 rubs  
Wash Care : M/C WASH AT 30°C, STEAM  
IRON, DRY- HANG DRY,  
DON'T TUMBLE DRY, DON'T  
BLEACH



### Colour Way



◀◀ Back to Layer



## BAKSHI STEAM 112318

### Specification

Design : BAKSHI  
Shade : STEAM  
Width : 140 cm  
Composition : 100% POLYESTER  
Repeat : H- N/A x W- N/A  
GSM : 470  
Martindale : 305000 rubs  
Wash Care : M/C WASH AT 30°C, STEAM  
IRON, DRY- HANG DRY,  
DON'T TUMBLE DRY, DON'T  
BLEACH



### Colour Way

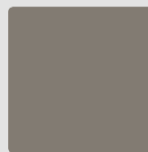

◀◀ Back to Layer

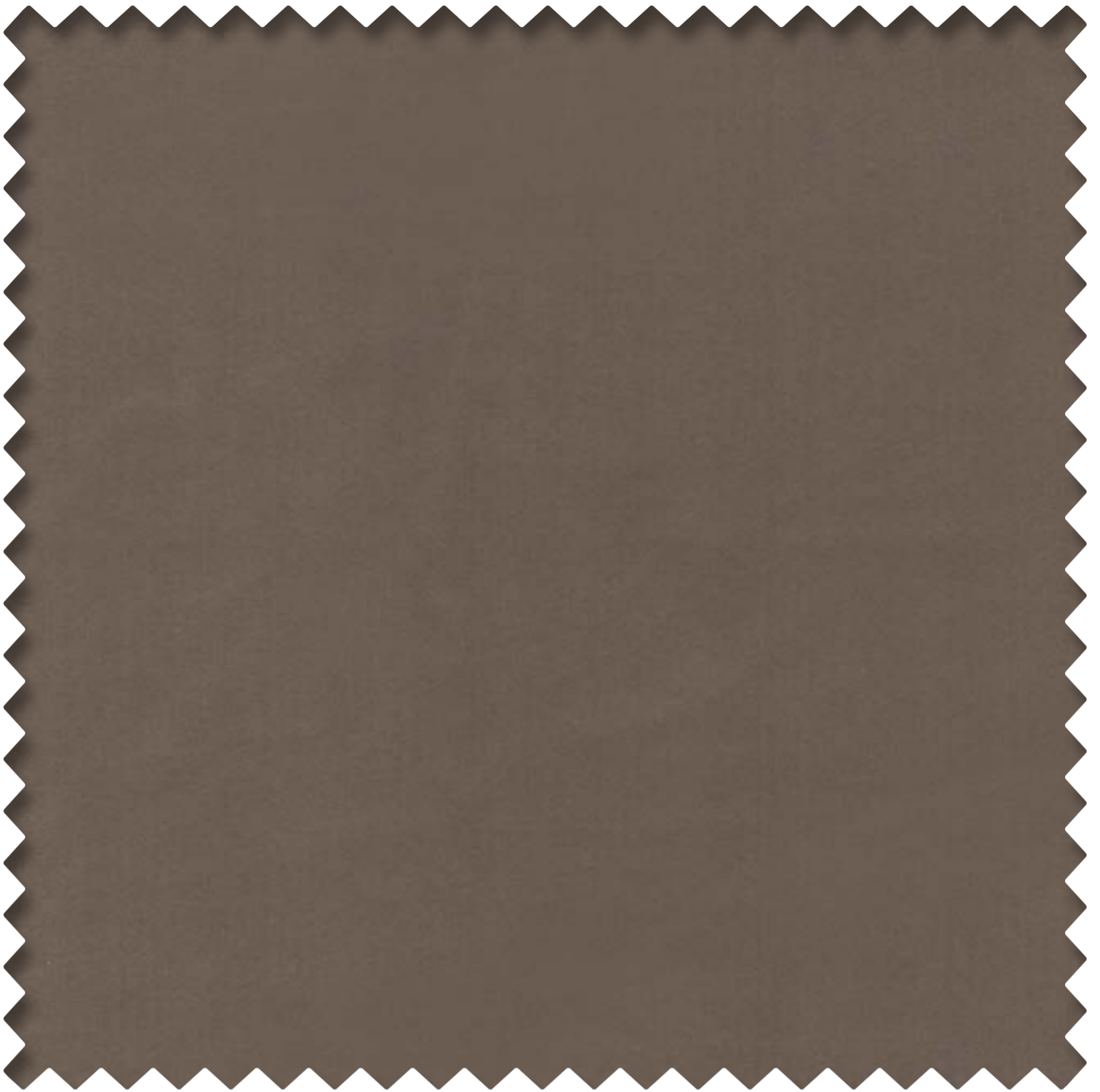

## BAKSHI SLAB 112324

### Specification

Design : BAKSHI  
Shade : SLAB  
Width : 140 cm  
Composition : 100% POLYESTER  
Repeat : H- N/A x W- N/A  
GSM : 470  
Martindale : 305000 rubs  
Wash Care : M/C WASH AT 30°C, STEAM  
IRON, DRY- HANG DRY,  
DON'T TUMBLE DRY, DON'T  
BLEACH



### Colour Way



◀◀ Back to Layer



## BAKSHI TORTILLA 112326

### Specification

Design : BAKSHI  
Shade : TORTILLA  
Width : 140 cm  
Composition : 100% POLYESTER  
Repeat : H- N/A x W- N/A  
GSM : 470  
Martindale : 305000 rubs  
Wash Care : M/C WASH AT 30°C, STEAM  
IRON, DRY- HANG DRY,  
DON'T TUMBLE DRY, DON'T  
BLEACH



### Colour Way



◀◀ Back to Layer



## BAKSHI PEANUT 112323

### Specification

Design : BAKSHI  
Shade : PEANUT  
Width : 140 cm  
Composition : 100% POLYESTER  
Repeat : H- N/A x W- N/A  
GSM : 470  
Martindale : 305000 rubs  
Wash Care : M/C WASH AT 30°C, STEAM  
IRON, DRY- HANG DRY,  
DON'T TUMBLE DRY, DON'T  
BLEACH



### Colour Way



◀◀ Back to Layer



## BAKSHI CAMOUFLAGE 112218

### Specification

Design : BAKSHI  
Shade : CAMOUFLAGE  
Width : 140 cm  
Composition : 100% POLYESTER  
Repeat : H- N/A x W- N/A  
GSM : 470  
Martindale : 305000 rubs  
Wash Care : M/C WASH AT 30°C, STEAM  
IRON, DRY- HANG DRY,  
DON'T TUMBLE DRY, DON'T  
BLEACH



### Colour Way



◀◀ Back to Layer



## BAKSHI DAISY 112207

### Specification

Design : BAKSHI  
Shade : DAISY  
Width : 140 cm  
Composition : 100% POLYESTER  
Repeat : H- N/A x W- N/A  
GSM : 470  
Martindale : 305000 rubs  
Wash Care : M/C WASH AT 30°C, STEAM  
IRON, DRY- HANG DRY,  
DON'T TUMBLE DRY, DON'T  
BLEACH



### Colour Way

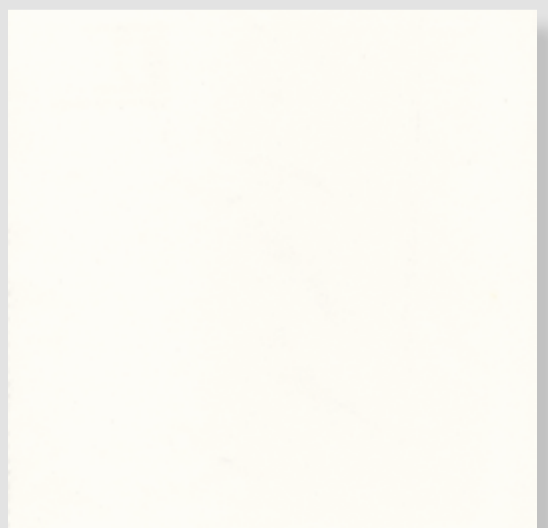
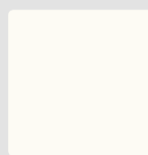

◀◀ Back to Layer



## BAKSHI CANVAS 112217

### Specification

Design : BAKSHI  
Shade : CANVAS  
Width : 140 cm  
Composition : 100% POLYESTER  
Repeat : H- N/A x W- N/A  
GSM : 470  
Martindale : 305000 rubs  
Wash Care : M/C WASH AT 30°C, STEAM  
IRON, DRY- HANG DRY,  
DON'T TUMBLE DRY, DON'T  
BLEACH



### Colour Way

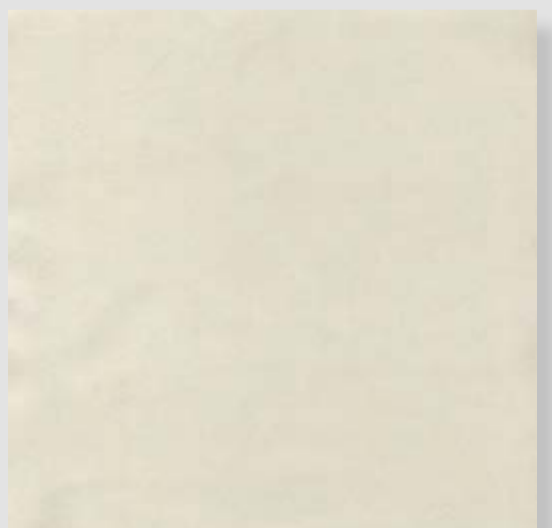
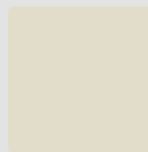

◀◀ Back to Layer

QUALITY ASSURANCE BY :



**PURE**  
FINE FABRIC · FINE LIVING

**opröyale**  
furnishing by opröyale

**QUALITY : BAKSHI**

**WIDTH : 140**

Sr. No.	TEST NAME	VALUE
1	<b>Colour Fastness to Rubbing</b>	Warp / Weft
	Dry	4-5
	Wet	4-5
2	<b>Colour Fastness to Light</b>	Warp / Weft
	Grade	4-5
3	<b>Seam Slippage / Strength</b>	
	Warp	61.7 Kg
	Weft	54.6 Kg
4	<b>Abrasion Resistance - 20000 Rev.</b>	
	Shade Change	30000 +
	No. of Rubs for the End Point	No Berakdown till 305000 rubs
5	<b>Pilling Resistance (Martindale) 5000 Rubs</b>	
	125 Rubs	5
	500 Rubs	5
	1000 Rubs	5
	2000 Rubs	5
6	<b>Tensile Strength</b>	
	Warp	53.4 Kg
	Weft	59.6 Kg



**PURE**<sup>™</sup>  
FINE FABRIC · FINE LIVING

**ap**röyale  
furnishing by **ap** asianpaints

## Fabric Treatment Available on Request

- FLAME RETARDANT
- ANTIVIRAL
- EASY CLEAN

